



'Bus Stop' scores  
at Purple Rose

See Page 8-C

School parents: See  
Chelsea Communicator

See Page 6-B

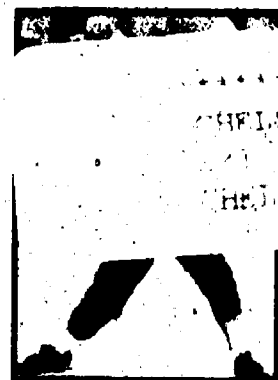

See Page 1-C



# The Chelsea Standard

75°

VOL. 133, No. 49

THURSDAY, APRIL 21, 2005

— A NEW BEGINNING —

Library officials broke ground Sunday for the renovations to the McKune Memorial Library. Members of the Library Board helping to turn the dirt over are Trustee Gary Zenz (left), Vice President Kate McAuliffe, President Jan Dohner, Secretary Greg DeGraff, Trustee Mary Budzinski, Treasurer Karen Dixon and Trustee Colleen Verge.



## Local Elections 2005

CHELSEA SCHOOLS

### 3 to vie for board

Write-in candidates for school board must file petition by April 29

By Heather Connor  
Staff Writer

Three candidates will vie for two open seats May 3 on the Chelsea school board. Incumbent Rob Turner of Chelsea, Anne Mann of Sylvan Township and Douglas Wright of Dexter Township are campaigning for the seats.

Trustee Beth Starkey is not running for re-election. Write-in candidates have until April 29 to file petitions with the county.

The three official candidates will speak 7 p.m. today at a public forum in the boardroom at Washington Street Education Center, 500 Washington St. They will be available to answer questions and discuss issues.

School board races had previously been held in June. The May date, set under new election consolidation laws, is not the only thing confusing voters. Teresa Zigman, executive director of business and operations for the district, said Chelsea voters are confused because Wright has the same last name as current Board President Dayle Wright.

See SEATS — Page 5-A

CHELSEA

## Officials break ground for library

McKune Memorial Library expected to open next summer

By Heather Connor  
Staff Writer

A much-anticipated event took place in downtown Chelsea over the weekend.

Library officials, builders and community members broke ground Sunday on the renovations to the McKune Memorial Library.

"The community has so embraced the library here that we are able to do great things," said Library Director Metta Lansdale.

Chelsea Mayor Ann Feeney also addressed the large crowd that gathered under a tent on the library grounds.

"A wonderful new opportunity is about to begin today, and I am proud to be a part of the community that wrapped its arms around it," Feeney said.

Lansdale said the growing partnership between the library and the local arts community, along with voters and other groups, enabled the dream to come true of bringing the library back to McKune.

"All of this has brought the library back to the downtown

where it belongs," Lansdale said.

Laurel Gravelyn, the capital campaign chairwoman, also addressed the crowd. She said it was a pleasure to co-chair the campaign with Bob Daniels, owner of Chelsea Lumber.

The campaign raised more than \$1 million in private funds to supplement the \$8.2 million bond voters approved May 4, 2004.

The 20-year bond will cost an average homeowner a property tax levy of about \$75 a year.

Voters narrowly approved the bond last year with voters in Dexter Township and the city of Chelsea in favor, while most of Lima, Sylvan and Lyndon were against it.

Board President Jan Dohner expressed her appreciation to George and Catharine Staffan, who agreed to move their home located near the library one lot over to provide space for the building expansion.

The couple was given a framed certificate of a resolution that the board adopted in January commending them for their cooperation and support.

Architect Jim Mumby thanked the community for awarding the project to his company.

"Thank you for entrusting



Library Director Metta Lansdale greets attendees of the McKune Memorial Library groundbreaking.

us with your library," Mumby said. "We hope you enjoy the process because this is a once-in-a-lifetime opportunity. We feel very privileged and honored to be your architects."

The new building is expected to open to the public next summer.

Photos by Heather Connor

CHELSEA

## Raise for Drolett sparks controversy

Planning and zoning administrator receives \$10,000 pay increase

By Steve Ricci  
Staff Writer

The Chelsea City Council approved a nearly \$10,000 increase to Chelsea Planning and Zoning Administrator Jim Drolett's salary April 12 after a heated debate pitting City Manager Mike Steklac, as well as City Council Trustees Jim Myles and Cheri Albertson, against the rest of the council.

At issue was the city's practice of paying overtime to employees, and whether the city should give raises based on employee performance instead of job duties outlined for specific positions.

Prior to the decision, Drolett's annual salary was \$50,734, but he was also compensated for overtime hours. His salary is now \$60,402.

and he is no longer eligible for overtime pay.

Drolett was at step seven, the highest salary step for his position, prior to the raise.

With the raise, Drolett now receives the same step salary increases as the city's solid waste superintendent, at step six, meaning he could be approved for a \$2,414 raise to step seven next year.

Drolett, who said he's been asking for a raise for five straight years, became visibly angry during the meeting.

"This whole thing has gone off into another realm," Drolett said. "I'm ready to pack it in right now."

"This has been a five-year process, and we've come up with a battle of overtime on my back."

Steklac, who researched salaries for positions similar to Drolett's in villages and cities throughout Michigan, argued that Drolett's salary, which included overtime pay, was higher than comparable.

See DROLETT — Page 5-A

WHAT'S INSIDE

Classifieds ..... 1-B  
Commentary ..... 6-A  
Deaths ..... 15-C  
Sports ..... 1-C

Printed on recycled paper



NEWS TIP HOTLINE: 475-1371

ONLINE: WWW.HERITAGE.COM

E-MAIL: EDITOR@CHELSEASTANDARD.COM

### BRIEFLY...

■ **School board candidate forum set for tonight:** The Chelsea Education Foundation will host a forum in which community members can ask questions of school board candidates from 7 to 10 tonight at the Washington Street Education Center boardroom, 500 Washington St.  
■ **Chelsea District Library to host Teen Poetry**

■ **Mini-Slam:** A Teen Poetry Mini-Slam will take place from 7 to 9 p.m. May 5 at the Chelsea District Library, 500 Washington St.

University of Michigan student and award-winning slam poet Molly Raynor will perform some of her poetry. Guest poets from Ann Arbor Woodworks will join Raynor to provide feedback to performers. For more information or to register, call 734-475-8732.

■ **Cranesbill Books and The Chelsea Paper Players to provide crane folding instruction:** Cranesbill Books and The Chelsea Area Players will team up to offer origami crane folding instruction in support of Hospice of Michigan's "A Thousand Cranes, A Thousand Memories" project. The event will be held from 1 to 2 p.m. Sunday at Cranesbill Books, 108 E. Middle St., in Chelsea.



Lance Underwood



Jack Fethenhier



Jim Hilton



Charley Rebottaro



Tim Bovee



Dick Papworth



Doug Wing



Mike VanWormer

UNDERWOOD • GM

Call us for your next car 1-800-456-4181

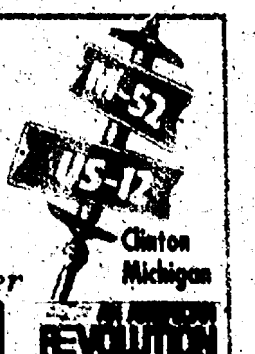





Heritage Newspapers/West

# BUSINESS SHOWCASE

Paid Advertisement

## A Balanced Body for Wellness and True Health



### Precision Spinal Care: A Revolutionary Approach to Healthcare

**P**recision Spinal Care is unlike any other chiropractic office for many reasons.

Dr. Lisa Olszewski utilizes the National Upper Cervical Chiropractic Association method of spinal correction for her patients. The NUCCA adjustment is a light, mild force technique that aims to balance the head and neck into a straight, upright position.

Only a small percentage of doctors of chiropractic practice the NUCCA method, so it's not uncommon for patients to travel long distances to receive its benefits.

Spinal misalignment can cause many problems for the entire body. The NUCCA adjustment not only helps with relieving back pain, headaches, and other ailments, but also allows patients to hold their adjustments for longer periods of time than with traditional chiropractic methods.

The Precision Spinal Care office caters to the comfort of all its patients. Healthy snacks and beverages, such as tea and fruit, are readily available to everyone who enters. There is also a Lending Library with a variety of books on natural health topics, for patients to use.

The NUCCA adjustment is ideal for people of all ages, including patients as young as newborns. Because of this, a special children's area is stocked with toys and games at the center.

All new patients go through an extensive evaluation process to determine if a spinal misalignment is present. This includes an initial consultation and detailed health history and exam. Dr. Olszewski uses state of the art equipment to check the muscle tension of the back, as well as evaluate the balance of the body by posture analysis. During this evaluation, the new patient is checked to see if the leg lengths are equal, if one shoulder or hip is higher than the other, if there is rotation or a lean to the body, as well as body weight distribution. If a misalignment is present, very specific x-rays are taken prior to the initial adjustment.

Dr. Olszewski completes a precise analysis of the x-

rays, and adjusts her patients without any twisting or cracking of the spine that one might associate with traditional chiropractic methods. Following the adjustment, patients relax in the resting room. A mere 15 minutes in a comfortable chair with soothing music or a book allows the spine to stabilize and hold its adjustment longer.

Dr. Olszewski practiced in Oklahoma before returning to her native Southeast Michigan. She earned a bachelor's degree in biomedical science at Grand Valley State University and her Doctorate of Chiropractic at Palmer College of Chiropractic.

Dr. Olszewski serves as president of the American Chiropractic Association Council on Chiropractic Pediatrics. She is also a delegate of the ACA, as well as a member of the Michigan Chiropractic Society and the National Upper Cervical Chiropractic Association.

She is also a Body By God provider. The Body By God program is based on Dr. Ben Lerner's book, "Body By God, The Users Manual for Maximized Living," which focuses on nutrition, exercise, and time and stress management. Providers are available for speaking engagements to supply information on this international program designed to transform individual lives.

Precision Spinal Care is located in the Chelsea Commerce Park located off M-52, north of Interstate 94. Flexible hours are available, including early morning, lunch hour and late-evening appointments.

Precision Spinal Care is located at 1600 Commerce Park Drive, Suite 200, in Chelsea. To make an appointment, call 1-734-433-9564.

Check out the Web site at  
[www.aspineatime.com](http://www.aspineatime.com).

Call the office today for details on our  
"Spring Into Health" promotion  
taking place through the end of May



O  
P  
E  
N



precision

spinal care, pllc

H  
O  
U  
S  
E

**2-6 p.m. Sunday, April 24**

**Great Giveaways and lots of Door Prizes!**

**Be sure to Enter!**



Dr. Lisa Olszewski of Precision Spinal Care, 1600 Commerce Park Drive, Suite 200, in Chelsea, utilizes the National Upper Cervical Chiropractic Association method of spinal correction.

Photos by  
Allison Marable

***Revolutionizing healthcare as the world knows it, a spine at a time***



CHELSEA

# City opts out of Urban County

Manager says going solo provides better grant opportunities

By Steve Ricci  
Staff Writer

Chelsea will not join other local municipalities as a member of the Washtenaw Urban County for a period spanning July 1, 2006, to June 30, 2009.

The Chelsea City Council voted April 12 to opt out of the group, which falls under the umbrella of the Washtenaw County Office of Community Development.

The main reason behind the decision not to participate was city leaders, who say Chelsea has a relatively small number of poverty-stricken residents, wanted more autonomy in receiving federal grants.

Washtenaw Urban County receives federal Community Development Block Grant and Home Investment Partnerships Program funding for its member municipalities.

Current members of Washtenaw Urban County are Ann Arbor, Bridgewater, Northfield, Pittsfield, Salem, Superior and Ypsilanti townships, as well as the city of Ypsilanti.

If the city had joined the group, the Washtenaw County Office of Community

Development would have been responsible for administration of program funds for projects in Chelsea.

Chelsea City Manager Mike Steklac said that, as a member of Washtenaw Urban County, Chelsea would be ineligible to apply for CDBG funding through the Michigan Economic Development Corp., CDBG Small Cities or Michigan State Housing Development Authority programs.

Steklac said the city has a limited number of residents who would benefit from Washtenaw Urban County programs.

Pointing to the city's recent receipt of \$250,000 in CDBG funds from the MEDC for utility work at the Clocktower Complex, Steklac said, as a member of Washtenaw Urban County, that Chelsea would no longer be eligible to apply for such grants through the MEDC.

At a City Council meeting March 22, Amy Klinke, director of the Washtenaw County Office of Community Development, and Washtenaw County Commissioner Mark Ouimet, R-District 1, provided Washtenaw Urban County information to Chelsea officials.

Klinke said the program could provide Chelsea residents with low-interest loans, adding that the city has 700 households, 39 percent of the city's total households, whose

occupants have incomes that would make them eligible to apply for the loans.

Washtenaw Urban County could help low-income Chelsea residents buy homes, Klinke said.

Klinke recommended that if the city doesn't plan on applying for grants within the next three years, it should consider joining the group.

Washtenaw Urban County uses CDBG and HOME grants to serve communities in a variety of ways, including rehabilitating housing, providing temporary childcare scholarships for low-income parents, arranging in-home meal delivery to homebound residents and providing dental services to low-income residents without health insurance, said Leah Gunn, chairwoman of the Washtenaw Urban County Executive Committee.

When more municipalities join Washtenaw Urban County, the organization receives more federal dollars, Klinke said.

Faith In Action Board Chairman Frank Grohnert, who said the organization supports Washtenaw Urban County, added that there are families in need in the Chelsea and Dexter school districts, areas covered by Faith In Action.

Steklac, who thanked Ouimet for communicating with the city about Washtenaw Urban County,

said he didn't know how many Chelsea residents could benefit from the program.

"My concern is I'm not sure how well we would do based on the demographics of our community," Steklac said.

Since 2000, the city has seen more households with higher incomes than those with low to moderate incomes, he said.

Another concern, Steklac said, is President Bush is proposing cuts to the CDBG program.

"How that will affect entitlements is not really known," Steklac said.

At the March 22 meeting, City Council Trustee Frank Hammer said he wanted to review more information from Faith In Action regarding the group's coverage areas.

Steklac said last Friday that, by opting out of the group, the city would be eligible for economic development projects, which could benefit low- to moderate-income residents by creating jobs and more business in town.

Faith In Action Executive Director Nancy Paul reported that the agency doesn't have figures that are broken down by city or village limits, and therefore couldn't tell how many city residents it serves, Steklac said.

Staff Writer Steve Ricci can be reached at 475-1371 or srlici@heritage.com.

CHECK OUT OUR CLASSIFIEDS TODAY

**Chapel and Social Hall for Weddings, Joining Ceremonies and Special Occasions - Available Now!**

Picturesque & unique setting in a convenient location near I-94 & Ann Arbor Saline Rd. Dance floor, kitchen facilities, plenty of parking.  
Call 734-769-7900.

Please leave a message and your call will be returned.  
Email ecincarnation@yahoo.com

Still many dates available for the 2005 season.

**You need just ONE Insurance Agent...**

As long as it's a Farm Bureau Insurance Agent

Life, Home, Auto, Farm, Business, Retirement, and more... your Farm Bureau Insurance agent brings you peace of mind in so many areas of life.

**Rick Eder**

1250 S. Main Street  
Chelsea  
734-475-4576

Making Your Future More Predictable  
**FARM BUREAU INSURANCE**  
FARM BUREAU INSURANCE CO. OF MICHIGAN, INC.  
www.farmbureauinsurance.com

**Side Street Garage**

ASE Certified  
Over 20 Years of Experience  
American & Japanese Auto Repair

**Cooper Tires** **ICI-Net Professional**

121 Buchanan St.  
Chelsea  
734-475-2278

CHELSEA

# Council OKs Freer Road proposal

Improvements set for a 2,800-foot stretch to improve safety

By Steve Ricci  
Staff Writer

The city has approved a design proposal for improvements to a 2,800-foot stretch of Freer Road, from Dexter-Chelsea Road to Washington Street, aimed to increase pedestrian safety.

The Chelsea City Council voted April 12 to accept a design proposal not to exceed a total of \$45,000 from Midwestern Consulting of Ann Arbor.

Midwestern Consulting design services for the Freer Road project would be limited to \$38,500, and if a new traffic signal were determined to be necessary, design of the traffic signal would be capped at \$8,500.

Improvements to the roadway took on special urgency following the death of 45-

year-old Chelsea High School parent Erica Knopper, who was struck by a car as she helped move band equipment across the road, to a Chelsea High School football game, in 2003.

Preliminary plans for the project call for installation of a left-turn lane for southbound traffic and an automated pedestrian crossing at the intersection of Freer Road and Chelsea High School's main driveway.

Other possibilities for the

project are installation of a new traffic light, as well as building a fence along the road and a sidewalk along the west side of Freer Road to route pedestrians to a new traffic light.

The city has been working with the Washtenaw Area Transportation Study to leverage federal Surface Transportation Rural Funding for the project.

According to an April 12 report written by Chelsea City Manager Mike Steklac,

Washtenaw County agencies receive about \$400,000 per year for rural projects.

Because the Washtenaw See APPROVES — Page 5-A

**PINETREE CENTRE ANTIQUE MALL**  
Downtown Brooklyn  
On The Square  
129 N. Main St. (M-50)  
517-592-3808  
Located in the Irish Hills Area  
4 minutes north of Michigan Speedway  
Open Daily 10-5  
Sunday 12-5  
All Credit cards accepted  
Limited to Quality Dealers  
Antiques & Collectibles Only  
P.O. Box 605, Brooklyn, MI 48230

**Wanted... Rummage Wanted... Rummage**

Donate to Dexter Boy Scout Troop 477  
**RUMMAGE**  
Clean, saleable, in working order.

**RUMMAGE PICKUP HOTLINE (734) 332-9181**  
Dexter area pickups only

This sale supports Scout Activities.

**Sale June 24 & 25 at CREEKSIDE Intermediate School**

Call a Professional

**Russ Armstrong**  
REALTOR

Let me use my 19 years of experience to help you buy or sell your home.

Call 734-646-0878  
http://surovellrealtors.com

**EDWARD SUROVELL REALTORS**

**IVF Michigan**  
Recognized Leaders in the Treatment of Infertility

**FREE PATIENT SEMINAR**

Experiencing Infertility?  
Learn more about your options from the experts right here at home. Our success rates make it even easier to realize your dream of parenthood.

Attend our free seminar to explore the many treatment options available. Seminar speaker:  
**F. Nicholas Shamma, MD**

**Location:** Comfort Inn  
**Date:** May 5, 2005  
**Time:** 7-9 pm

1645 Commerce Park Dr., Chelsea, Michigan  
RSVP: 734-434-4766

**IVF Michigan**  
Recognized Leaders in the Treatment of Infertility  
www.MidwestIVF.com

## STRAIGHT FACTS

The article "Local bus system sees some changes" in last week's edition should have said the expanding role of the Chelsea Area Transportation System in western Washtenaw County is prompting a name change to the Western-Washtenaw Area Value Express. In addition, the nonprofit bus service is seeking a grant for up to \$20,000 from the Area Agency on Aging 1-B to help pay for staffing of a van to service the Dexter area. Dexter needs a total of \$40,000 to fund the route.

An article about the Sylvan Crossing lawsuit against Sylvan Township in last week's edition misspelled the name of Rene Papo of Magellan Properties.

An article in last week's edition misspelled the name of a Chelsea State Bank account to fund Brian Livengood's long-term care. The correct name of the account is the Brian Livengood Special Needs Trust.

No matter how hard we try to avoid mistakes, sometimes they happen anyway. When that occurs, we rely on our readers to let us know about them. So, please help. To request a correction, e-mail Editor Michelle Rogers at editor@chelseastandard.com or call 475-1371.

**THE LAW OFFICE OF DEBRA S. KEEHN**  
ATTORNEY AND COUNSELOR AT LAW  
"To Better Serve You, Now Located In Downtown Ann Arbor"

- Consumer Protection
- Family Law/Divorce
- Insurance Claims
- Bankruptcy
- Wills & Trusts
- Criminal Defense
- Real Estate
- Contracts
- Personal Injury

**DEBRA S. KEEHN, PLLC**  
Attorney and Counselor At Law  
734-213-2775 or DebraKeehn@comcast.net  
116 E. Washington St., Suite 240 Ann Arbor, MI 48104

**Chelsea Area Chamber News**  
www.chelseamichamber.org

**Chelsea Farmer's Market**  
Saturdays May-October

- May 7 —  
Chelsea Community Hospital Auction
- May 17 —  
Chelsea Center for the Arts Breakfast Fund Raiser
- May 21 —  
Heart & Sole Fun Run
- May 21 —  
Discover Center "Spring Blooms in the Bag"

**Chelsea Area Chamber of Commerce GOLF OUTING**  
June 7th • Registration 8am, Shotgun Start 9am

Retail Advisory Council Meets Meeting every other Wednesday, 7:30am.  
Call the Chamber for dates and locations

FOR INFORMATION Call (734) 475-1145

**Grand Opening!**

**West of the Moon Gallery**

An Arts Co-Operative

Friday, April 29, from 6 until 9 p.m.  
Meet the Artists • Live Music by The Royal Garden Trio • Refreshments

112 E. Middle, Chelsea (rear entrance) 734.475.8725  
Open noon until 8 every day - closed Tuesdays  
westmoongallery.com



# STOP DREAMING. START DRIVING.

## 2005 BUICK RENDEZVOUS® CX

- Luxury car ride. SUV versatility.
- EPA est. 26 mpg hwy, FWD

GM employees and eligible family members:

**\$189/month 24 months**

**\$1,369 Due at lease signing** after all applicable offers\*

Includes security deposit. Residency restrictions apply. Tax, title, license extra. For qualified lessees.

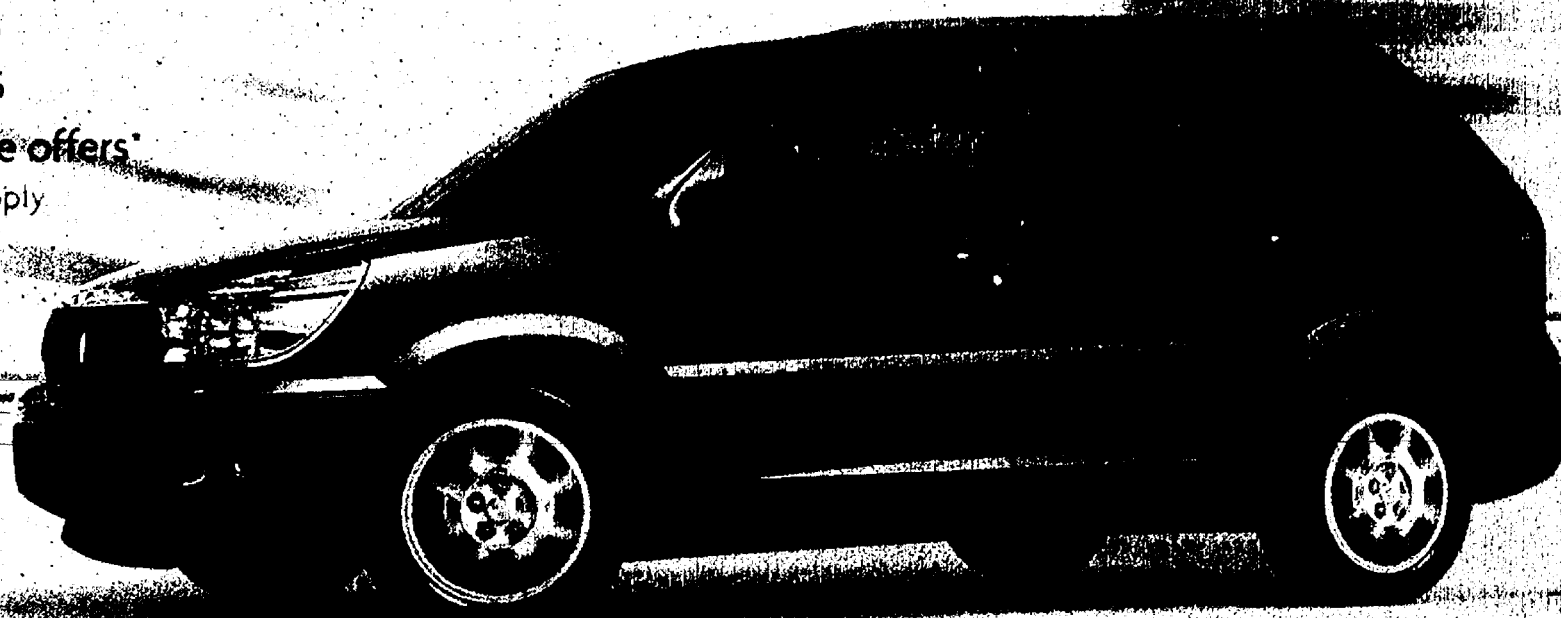

## ALL NEW BUICK LACROSSE® CX

- OnStar® including one-year Safe & Sound Plan — standard\*\*
- V6 power — standard
- The serenity of QuietTuning™
- EPA est. 29 mpg hwy

GM employees and eligible family members:

**\$100/month 24 months**



## ALL NEW BUICK TERRAZA™ CX

- DVD entertainment system — standard
- Seating for seven
- The serenity of QuietTuning™

GM employees and eligible family members:

**\$299/month 36 months**

**\$1,759 Due at lease signing** after Bonus Cash† Includes security deposit. Tax, title, license extra. For qualified lessees.



**hotbutton  
event**

VISIT: METRODETROITBUICKDEALERS.COM

Jim Bradley Buick  
Ann Arbor  
734-769-1200

Faist-Diesing Buick  
Chelsea  
734-475-8663

James-Martin Buick  
Detroit  
313-875-0500

Roberts Buick  
Lapeer  
810-667-2102

Feigley Buick  
Milford  
248-684-1414

Shelton Buick  
Rochester Hills  
248-651-5500

Vyletel Buick  
Sterling Heights  
586-977-2800

Waldecker Buick  
Brighton  
810-227-1761

Randy Hosler Buick  
Clarkston  
248-625-5500

Ray Laethem Buick  
Detroit  
313-886-1700

John Rogin Buick  
Livonia  
734-525-0900

Bob Jeannotte Buick  
Plymouth  
734-453-2500

Jeffrey Buick  
Roseville  
586-296-1300

Zubor Buick  
Taylor  
734-946-8112

Ed Rinke Buick  
Center Line  
586-757-2100

Jim Riehl's Friendly Buick  
Clinton Township  
586-412-9600

Bob Saks Buick  
Farmington Hills  
248-478-0500

Terhune Sales & Service  
Marine City  
810-765-8866

Cawood Auto Company  
Port Huron  
810-987-3030

Jim Fresard Buick  
Royal Oak  
248-547-6100

Suburban Buick  
Troy  
248-519-9748

Superior Buick  
Dearborn  
313-846-1122

Wally Edgar Buick  
Lake Orion  
248-391-9900

Victory Buick  
Milan  
734-439-3500

Larry Koss Buick  
Richmond  
586-727-3115

Tamaroff Buick  
Southfield  
248-353-1300

\*Payments are for a 2005 Buick Rendezvous CX with an MSRP of \$27,270 (24 monthly payments total \$4,536), a 2005 Buick LaCrosse CX with 16" aluminum wheels and an MSRP of \$23,845 (24 monthly payments total \$4,776) and a 2005 Buick Terraza CX with an MSRP of \$28,825 (36 monthly payments total \$10,764). Option to purchase at lease end for an amount to be determined at lease signing. GMAC must approve lease. Take delivery by 5/31/05. Mileage charge of \$.20/mile over 24,000 miles for Rendezvous and LaCrosse, 36,000 miles for Terraza. Lessee pays for excess wear. Payments may be higher in some states. Not available with other offers.

\*\*Call 1-888-4ONSTAR (1-888-466-7827) or visit onstar.com for system limitations and details.

†Hot Button ends 5/31/05. For details, see gm.com/hotbutton.



## SEATS

Continued from Page 1-A

Zigman said voters are frequently asking if Dayle Wright is up for re-election and if Dayle and Douglas Wright are related. Both misconceptions are false.

"It should be very clear that Doug Wright and Dayle Wright have no relationship to each other," Zigman said.

The candidates have said their campaigns are going well. Mann, who is running for office for the first time, said she has posted signs in the area and sent a campaign letter to 200 residents.

Wright, also a first-time candidate, said he has been getting a lot of positive comments and feedback as he has talked to people in the community. Turner said he also has enjoyed talking to constituents.

Mann, whose employment background includes 17 years at Chelsea Community Hospital, said, with her sons Tim, a Chelsea High School senior, and Stuart, a freshman, growing older she has time to devote to the board.

"It has been something I've been wanting to do for a long time," Mann said. "It's finally the right time."

Mann said she has great respect for Superintendent Dave Killips and looks forward to working with him if elected.

"I feel the Chelsea board has done a good job in setting goals and guiding the district to meet these goals," Mann



Anne Mann

said. "Most importantly, it has advocated for students in public schools in the community."

Wright, a data analyst for the University of Michigan Health Management Research Center, said a desire to give back to the community is part of why he decided to run. He is concerned about the future of education locally and nationally, he said.

Positive steps the board has taken in the past few years include updating the school policy manual and hosting more community forums on educational topics, he said.

Wright said his goals, if elected, include preventing tax increases, establishing tougher academic standards for all students and sound, responsible fiscal policies. He also said he would give a voice to parents in the education of their children.

"I believe all parents should be actively involved in their children's education," Wright said.



Douglas Wright

Turner, president of Turner Electrical Service Inc. and master electrician, said he cares for the education of young people.

"I love kids and am concerned about their education," Turner said. "They are our nation's future. I care deeply for the families and individuals of our community and I decided to serve them in this way."

Turner said his goals for the next four years include continuing to work on district goals of individual, student achievement and keep-

ing the district financially sound.

Another goal of Turner's is to continue to strive to keep facilities as safe and secure as possible, including keeping drugs and alcohol out of the schools.

"To achieve this, we will need the help and support of our families and the community as a whole," Turner said.

He said he also plans to continue efforts to keep communication open between the board and the public.

Turner has two daughters, Madeleine, 12, who attends South Meadows Elementary School, and Molly, 8, who attends Pierce Lake Elementary.

Mann said she also plans to help keep the district financed despite state cuts. Wright said the board will face the challenging of balancing the budget in the next four years, as well as imple-

menting the building plans for the bond.

Meeting the state's Adequate Yearly Progress requirements is also a challenge for the district, Wright said.

Financing state and federal mandates, as well as improving curriculum, will be board challenges in the next four years, Turner said.

The board worked with the administration and schools early on to avoid a budget crisis, Turner said. Last year's bond extension will save the general fund hundreds of thousands of dollars, he said.

Staff Writer Heather Connor can be reached at 475-1371 or hconnor@heritage.com.



Rob Turner

## DROLETT

Continued from Page 1-A

rable positions throughout the state. Steklac recommended, therefore, that Drolett's salary should remain the same.

Steklac also said employee performance should be considered when moving employees through step increases within their compensation ranges, but should not be an issue when establishing compensation ranges.

Drolett received \$6,538 in overtime wages in 2003 and \$5,149 in overtime in 2004. In those years, Drolett's overtime benefit amounted to approximately an 11 percent addition to his base wage.

Drolett, who said his position was never properly classified, argued that he should

receive the 30 percent step-spread that other salaried positions in the city have, instead of his 13 percent spread.

But Steklac noted that other city jobs, such as the city manager and police chief positions, have less than a 30 percent spread.

Steklac advocated elimination of overtime wages for some city jobs Monday.

"My position is that overtime for salaried management personnel is not something we should have to pay," Steklac said. "We're paying overtime for virtually all the management people in the city."

In advocating a conversion to straight salary compensation for those workers, Steklac said he shouldn't have to micromanage city staff's working hours.

"I shouldn't tell my depart-

ment heads when and when not to work," Steklac said. "I don't have control over department heads for overtime, nor do I want that control."

Steklac said the city is paying too much in overtime.

The city paid \$54,103 in overtime for salaried employees in 2003 and \$60,579 in 2004.

"I don't think the council realizes how much we're paying to department heads," Steklac said. "You have situations here where department heads are making more money than the city manager position. People should take salaried positions with the understanding that they may have to work overtime."

After Trustee Frank Hammer made a motion to give Drolett a raise, Trustee Cheri Albertson said the motion was "jammed down

the council's throat."

Trustee Jim Myles said giving Drolett a raise could have negative consequences.

"I believe (Drolett) should be compensated for things that are not in the job description, he's currently holding," Myles said. "Are we opening a Pandora's box?"

Steklac said the raise issue should be based on whether Drolett's position warranted it, instead of job performance. He added that the city could hire a certified planner at Drolett's old salary.

Trustee Jamie Bollinger, however, said Drolett deserved a raise based on his past performance.

"If someone has (Drolett's) knowledge and ability, you're not going to get someone for that position with the old pay scale," Bollinger said Monday.

Before the vote to raise

Drolett's salary, Albertson said the proposal was "biased" and "preferential."

The council voted 5-2 to give Drolett the raise, with Myles and Albertson dissent-

ing. Steklac said the approval could cause other department heads to request raises, and could make labor union negotiations more difficult.

## APPROVES

Continued from Page 3-A

County Road Commission will not use its portion of rural funding this year, additional grant money, totaling \$387,603, was added to the Freer Road project, Steklac said.

Once rural funding is reserved, the city could bid the project this fall and begin construction in the summer of 2006, Steklac said.

Funding for the consulting fees is available through the city's major streets budget.

At the April 12 meeting, Steklac said the city has had good success with the consulting firm, which Chelsea City Engineer Chris Linfield also recommended.

Steklac said Midwestern Consulting preliminary studies have indicated, based projected traffic volumes, that installation of a new

traffic light would be required by 2015.

Another study of traffic volumes will take place, Steklac said.

City Council Trustee Frank Hammer said the Chelsea School District probably would want to install the new traffic light with the project at hand.

In light of a \$54,000 cost overrun the city recently paid for a sewer line project involving the school district

and Bailey Excavating Inc., Steklac said any overruns with Midwestern Consulting, if encountered, would come to the city council as they happened, which was not the case with the Bailey Excavating project.

Linfield has indicated that Midwestern Consulting services frequently come in under budget, Steklac said.

Staff Writer Steve Ricci can be reached at 475-1371 or srlici@heritage.com.

### Ben's Lawn Service Ben Rodgers

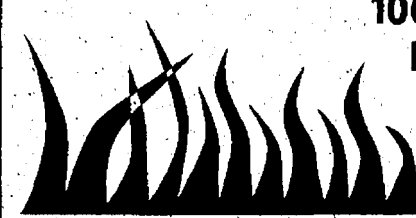

10630 Dexter-Chelsea Rd.  
Dexter, Michigan 48130  
Phone: 734-475-4685  
Cell: 734-216-0495  
Cell: 734-320-7121

Friendly • Eager • Reliable

## PUT A SHOT OF ESPRESSO INTO A BLACK BEAR

SMOOTHIE AND YOU'LL HAVE THE AREA'S PREMIER FRAPPE OF  
RASPBERRY & CHOCOLATE

*Life is short. Stay awake.*



"I LIKE TO  
PULL A SHOT  
OF ESPRESSO  
AND TOSS  
IT INTO MY  
SMOOTHIE  
TURNING  
IT INTO AN  
INCREDIBLE  
FRAPPE."

-DOUG

**foggy bottom**  
- coffee house -

in Dexter's Country Market Plaza

## Make over your METABOLISM

With Ann Arbor Diet  
Center's 21 Day Diet!

Lose up to 10-15 pounds in  
21 days with  
one-on-one counseling!

Other programs available.

Call 734-327-2800 for a FREE consultation!

283 South Zeeb Road (near Jackson)  
www.a2diet.com  
Denise Williams, Ph.D., Owner

## PERFECT OPPORTUNITY

05' LEXUS RX 330



Sale \$325.00\*  
Price 36 Months

Heated Seats, Premium Package, Leather Interior,  
In-Dash CD Player, Moonroof

LEXUS of ANN ARBOR

590 Auto Mall Dr., Ann Arbor, MI  
(866) 645-3987  
(734) 996-1662  
lexusofannarbor.com

\$36 mo./ 12K miles per year, \$4,995 due plus tax, license & dest. fee. Tier 1 credit



# The Chelsea Standard

## COMMENTARY

PAGE 6-A

THURSDAY, APRIL 21, 2005

### LETTERS TO THE EDITOR

#### Turner, Wright will serve schools well

I wish to express my deepest gratitude to Douglas Wright for his decision to pursue a seat on the school board.

Mr. Wright is an outstanding candidate because he does not take issues facing the Chelsea School District at face value, has demonstrated a tremendous ability to consider all sides of an issue before making an evaluation and is not afraid to express his opinions in a candid and refreshing way.

He is also very respectful of the community and parents' role in the success of the schools. As the school board evolves into a more parent-friendly body, Mr. Wright would make the perfect addition.

In recent years, it seems the school board's role has deteriorated into one that merely rubber stamps the superintendent's and administration's ideas and policies, rather than the reverse. Mr. Wright will be invaluable in turning this phenomenon around.

In addition, I think we are also quite fortunate to have Robert Turner seeking re-election. He has been a true asset to the school board these last few years, and I appreciate his willingness to continue his good work in our community.

The best of luck to both of these fine gentlemen.  
Maura Robbins  
Chelsea

meeting agenda.

Because I have been present at a number of meetings when Mr. Wright has voiced opinions during public input, I will simply say that I have not been positively impressed.

Do give your highest consideration to re-electing incumbent Rob Turner to the board, and lend your support to Anne Mann, who is campaigning for a seat for the first time. She has a proven record of positive involvement in the school and community, and shares the desire to serve students, parents and the entire Chelsea School District "family" with her experience and commitment.

Be sure to know your polling location, and bring as many neighbors as you can to vote on May 3.

Jennifer Kundak  
Dexter Township

#### Scouts collect food for needy folks locally

For the 20th year, the local Girl Scout, Brownies, Cub Scouts, Boy Scouts and Venture Scouts have taken part in Scouting's National Good Turn, "Scouting for Food."

This past Saturday, the local Scouting youth collected food for local residents contributed to help the ongoing efforts of our local food bank at Faith In Action.

After canvassing the entire city, our youth, along with their parent volunteers, sorted, dated and packaged approximately 75 cases of food items to help hold Faith In Action through the summer months.

The UPS packing store, a new Chelsea business, donated boxes for storage, as well as Polly's, which has helped us for years.

When it seems that most of what you hear on the news and in the newspapers these days is the stories of troubled children, it's nice to know that Scouting provides an opportunity for our kids to realize the joy and pride of providing cheerful community service.

Jack Long  
Chelsea

#### Land donations could be at risk under proposals

I have been involved with private land conservation for nearly 14 years, serving as a volunteer board member of the Washtenaw Land Trust, later as its first executive director and now as a consultant to landowners, non-profits and local governments.

In that time, I'm proud to say that more than 2,300 acres of land have been protected from development from my direct involvement, primarily in Washtenaw County. Almost all of that has been accomplished by the voluntary donation of land or development rights, or the sale of interests in land at a

price below its appraised value.

In all of those cases, the landowners were at least somewhat attracted by the federal income tax deductions available for donations of land, interests and value, and I believe all of them made a claim for such with the Internal Revenue Service.

Some of those transactions may have occurred regardless of the tax incentives, but many — and likely most — would have not. It's not at all a stretch to state that those incentives have made the conservation of important land resources in our community possible.

The Joint Committee on Taxation of the U.S. Congress has proposed a drastic cut on tax benefits for donations of land and conservation easements, and "bargain sales."

As successful as we have been in garnering public support for ballot proposals to fund land conservation, all programs depend in whole or in part on the landowners' willingness to donate value. I can safely say that were such a cut to become law, the future of private land conservation in Washtenaw County would come to a virtual standstill.

There have been some abuses of the tax deductions. That upsets me greatly, both as a land protection advocate and as a taxpayer. It's inexcusable and needs to be curbed, and those responsible need to be held accountable. The Joint Committee on Taxation proposal, however, would impact all private land conservation and would be devastating.

I urge you to contact your federal elected representatives and ask them to oppose the Joint Committee on Taxation proposals to limit or eliminate the current tax incentives for donated land, conservation easements and property value.

Barry Lonik  
Dexter Township

#### Remember your local farmers

It's spring and farmers are out in the fields planting crops that eventually end up on all our tables as dinner. So, when you see the tractors in town, whether it be hauling grain to the mill or the high school boys struttin' their stuff on Tractor Day, please give them a friendly wave and remember what it is they represent.

Project Rural Education Days also is right around the corner. RED, held at the Farm Council Grounds in Saline, is a free program to third-graders in Washtenaw County sponsored by the Michigan Farm Bureau and MSU Extension. It introduces the students to several aspects of the agricultural profession. And, once again, Chelsea is the only school

See LETTERS — Page 7-A

DANIEL FENECH  
©2005

OUT OF ORDER!

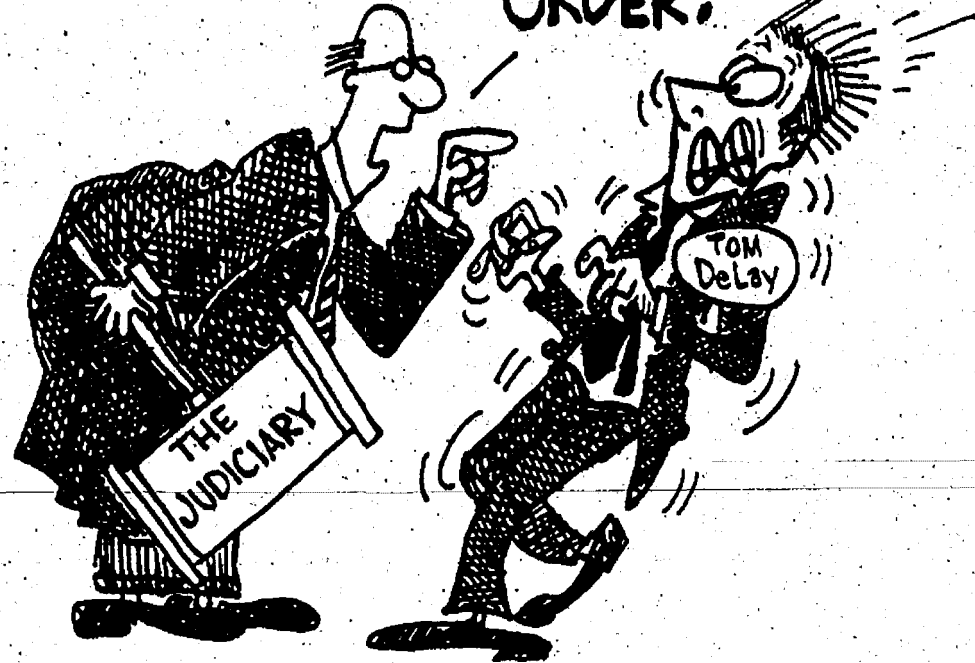

EDITORIAL

## Chelsea orchestra rocks

It may sound repetitive coming from this writer (based on my last column), but Chelsea students are very lucky.

I had the privilege of listening to the Chelsea House Orchestra this weekend at the group's CD release party for its new album "Rolling Home." The incredible talent of the high school students who make up the group was not what amazed me the most. It was the packed audience.

When I was in high school more than 10 years ago in Westland, the Riverdance phenomenon and the revival of Celtic and world music hadn't occurred yet. I grew up on Irish folk music, so the sound of rolling drums and intense fiddles was nothing new to me. In fact, I was considered quite the nerd for my appreciation of this kind of music.

The sad part was that there was an overall lack of appreciation for this style of music in my school music program and in my community. I played the violin from fifth grade until my sophomore year in high school. I did not learn in that time one single Irish tune. Not even my private teacher was willing to teach me this type of music.

In junior high school, I approached my orchestra teacher with an idea. I was learning to play the penny-whistle, also known as the tin whistle, on the side. It's an instrument very integral to Irish, Scottish and other Celtic music. I wanted to have the opportunity to play it in a concert or in the solo and ensemble competition.

I'll never forget how he stifled a laugh and said the penny-whistle was not considered a competitive instrument. What I think he really wanted to say was that it is not considered a "real"

instrument.

Jed Fritzemeier, director of the Chelsea House Orchestra, had a great idea in 1996. Bringing the opportunity to play this kind of music outside of the classical school curriculum was innovative. It was plain to see at Saturday's concert that the community has embraced this group with enthusiasm.

Of course, we have Bill Whelan, the composer of Riverdance, to thank mostly for the revised interest in

Celtic music in America. But it's an entirely different thing to bring this experience to a local level.

Kudos to you, Chelsea, and to Jed Fritzemeier for supporting and bringing such a great opportunity to this community. But thank

you most of all for giving nerds like what I was a chance. Or are they actually considered "cool" now?

Thank you for taking the snobbery away from the high

See ROCKS — Page 7-A



HEATHER CONNOR

#### Don't forget to vote in board race May 3

The new date for school board elections, May 3, is right around the corner, and I'd like to encourage all voters to mark their calendars in bold for that date.

To operate an effective school board, voters have the first responsibility of selecting and electing the most qualified candidates. Too often after the fact, voters in the community express dissatisfaction with school leadership, when the critical opportunity to vote and speak for continuity and/or change has passed.

This year, there are two seats open, and three candidates campaigning (see The Standard's article, "Three to vie for board seats" Feb. 17, 2005). It's especially important to understand that one of the candidates, Douglas Wright, is no relation to Dayle Wright, a highly experienced board member and the current president of that body.

As a parent of a Chelsea High School student, I attend school board meetings, and I have been very enriched with deeper, more comprehensive knowledge about our schools, staff, programs and future plans. I urge everyone to attend meetings, and take advantage of the public input time on the

#### Land donations could be at risk under proposals

I have been involved with private land conservation for nearly 14 years, serving as a volunteer board member of the Washtenaw Land Trust, later as its first executive director and now as a consultant to landowners, non-profits and local governments.

In that time, I'm proud to say that more than 2,300 acres of land have been protected from development from my direct involvement, primarily in Washtenaw County. Almost all of that has been accomplished by the voluntary donation of land or development rights, or the sale of interests in land at a

#### Remember your local farmers

It's spring and farmers are out in the fields planting crops that eventually end up on all our tables as dinner. So, when you see the tractors in town, whether it be hauling grain to the mill or the high school boys struttin' their stuff on Tractor Day, please give them a friendly wave and remember what it is they represent.

Project Rural Education Days also is right around the corner. RED, held at the Farm Council Grounds in Saline, is a free program to third-graders in Washtenaw County sponsored by the Michigan Farm Bureau and MSU Extension. It introduces the students to several aspects of the agricultural profession. And, once again, Chelsea is the only school

### STREET TALK

By Heather Dabrowski

#### How will the rising prices of gas affect your summer vacation?



"There won't be as many trips."

Kurt Heumann  
Chelsea



"It probably won't. We'll just go where we need to go."

Susan Heumann  
Chelsea



"A lot. I drive a Suburban. It won't keep us from traveling, but it might take a chunk out of our spending money."

Pam Wittenberg  
Webster Township



"We're going to postpone our vacation until winter."

Don Peterson  
Scio Township

### LETTERS POLICY

Heritage Newspapers welcomes letters from readers. Short letters have a better chance of being published in a timely fashion, as do letters on local issues.

The newspaper reserves the right to accept or reject any letter for publication, and to edit letters for length, accuracy and grammar.

All letters for publication must include the author's name, address and telephone number. The deadline is 1 p.m. Monday.

The deadline for letters concerning an election is two weeks prior to publication. No election-related letters are published the week before.

Direct letters to: Letters to the Editor, The Chelsea Standard/The Dexter Leader, 20750 Old US-12, MI 48118.

Letters also may be sent by e-mail to editor@chelsea-standard.com or faxed to 475-1413.

### The Chelsea Standard

A Heritage Newspaper

Established in 1871

JAMES K. WILLIAMS JR.  
President, Heritage Newspapers  
jwilliams@heritage.com



MICHELLE ROGERS  
Editor  
mrogers@heritage.com



DON RICHTER  
Sports Editor  
drichter@heritage.com

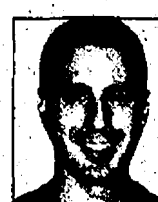

STEVE RICCI  
Staff Writer  
sricci@heritage.com



GARY ANGLEBRANDT  
Staff Writer  
ganglebrandt@heritage.com



HEATHER CONNOR  
Staff Writer  
hconnor@heritage.com



COLLEEN COOPER  
Customer Service  
ccooper@heritage.com



MICHELLE MICKLEWRIGHT  
Advertising Consultant  
mmicklewright@heritage.com



BETH HARRIS  
Advertising Consultant  
bharris@heritage.com

#### HOW TO REACH US

The Chelsea Standard

20750 Old US-12, Chelsea, MI 48118

Office: 734-475-1371

Fax: 734-475-1413

Home Delivery: 877-837-1118

Display Advertising: 734-429-7580

Classified Advertising: 877-888-3202

Classified Fax: 877-21-FAX-US (877-213-2987)

#### Subscription Rates:

Mail Delivery: \$60.00 Two Years, \$33.00 One Year,

\$19.50 Six Months

#### Postmaster send address changes to:

The Chelsea Standard/Dexter Leader (USPS #101-720),

20750 Old US-12, Chelsea, MI 48118

Periodical postage paid at Chelsea, MI 48118

ISSN # 1524-3486

Office hours: Monday through Friday 8:30 a.m. to 5 p.m.

World Wide Web: [www.heritage.com](http://www.heritage.com)

The Chelsea Standard is published every Thursday by Heritage Newspapers

A Journal Register Company Newspaper

[www.journalregister.com](http://www.journalregister.com)





BY BILL MANGOLD

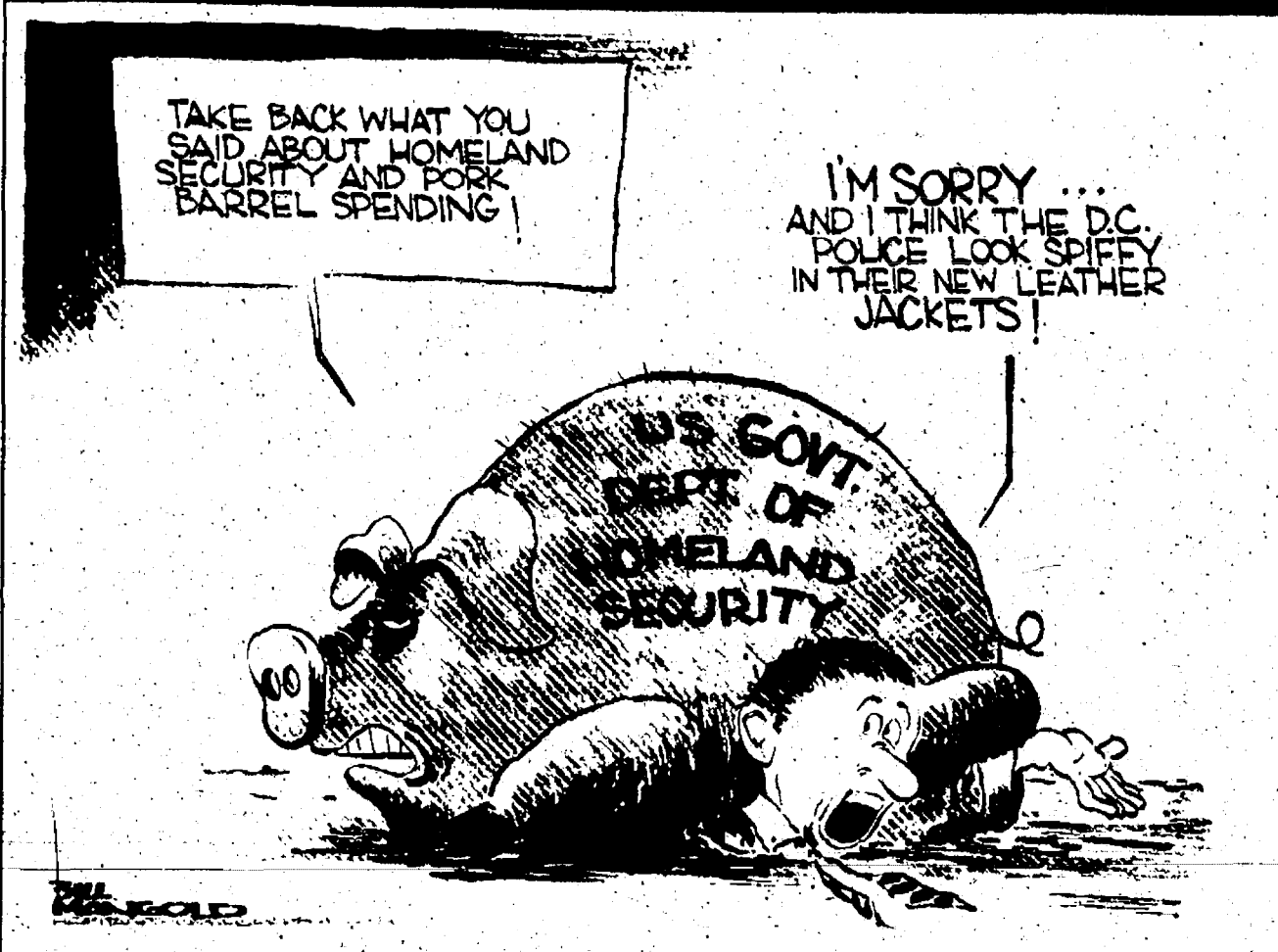

## LETTERS

Continued from Page 6-A

district in the area not participating in the program.

Anyone interested in seeing what a great opportunity it would be for our third-graders should go. It's being held April 26 through 28.

Also, just a friendly reminder that there are two farmers' markets in town for you to shop at again this year: Chelsea Farmers' Market is held Saturday mornings on Park Street and Chelsea Community Farmers' Market is held Thursday evenings at the fairgrounds.

Remember your local farmers.

Sue Rodgers  
Lima Township

## Moving the post office doesn't make sense

Just recently, I was told that our local post office in downtown was subject to being moved to a new location in our city. I'm 15 years old and normally I wouldn't care about these kinds of happenings, but moving our post office out of town seems absolutely ludicrous for a number of reasons.

Some people want the post office moved because of the limited parking. I suppose parking three or four blocks away and walking, perhaps even jogging, is out of the question.

Having the post office in the downtown area gives people the chance to park near town, walk to the post office

and stroll around doing their other errands. This then gives our other downtown stores the opportunity for business that they normally wouldn't get and boosts our city's economy.

If the post office moves out of the downtown area, what will happen if other businesses follow suit? One of the reasons people live in town is because everything is just a walk away. Over the summer, a couple of friends and I were asked to play music in the downtown area because we're now trying to make Chelsea a cool, hip place to be. We cannot expect to draw people and their money in when all our stores are in strip malls.

So, as you can see, moving the post office out of town is illogical, wasteful and unnecessary. I hope when we finally decide on this issue, people will listen to common sense and make the right decision.

George Merkel  
Chelsea

## ROCKS

Continued from Page 6-A

school music experience, for not making "art" or "classical" music the only acceptable form of musical per-

formance.

May the Chelsea House Orchestra enjoy many more years of tremendous success.

Staff Writer Heather Connor can be reached at 475-1371 or hconnor@heritage.com.

## OUTBACK-OUTTAKES

## Australia offers many breathtaking views

Upon my arrival to Monash University, I thought it looked small and a little old, but nice, nonetheless. I was mostly excited to see my dorm room.

Since my room is on the ninth floor, I was glad to see that my hall had two working elevators, or "lifts" as they call them here. I was also grateful for a friendly Aussie girl, Mel, who helped me with my bags.

I was disappointed when I walked into my room for the first time. It was small. The room had an unwelcome presence to it. I think it was the white, concrete walls and the ugly, peach-and-moss-green patterned bedspread. Things turned around, though, when Mel decided to give me a tour of the dorm.

Later on, I ran into some of the Americans I had met at the airport. A few of us decided to explore the city. It was on this bus ride, my first in Australia, that I learned something very useful: One should hold on for dear life while riding buses here for the fear of getting knocked out of one's seat. This very thing happened to an unsuspecting lady.

The first three days on campus were orientation days for all foreign students. It was only semi-informative, but we did get a lot of free stuff out of it. The next week and a half was set aside for O-Week, or Orientation Week. This included all the new Australian freshmen. There were heaps of cheesy games, activities and barbecues.

Since O-Week was optional, a lot of us opted to explore the beaches and Melbourne on our own. Most of the beaches are a bus ride or two away from campus, but they are worth every minute it takes to get there. It was hard to believe that I was on a beach in February, let alone in Australia.



BETHANY KINNER

After O-Week came the first week of classes. Just like at American colleges, this week was not difficult or demanding at all. Four of my friends and I decided we would like to go to Sydney for a long weekend. So the first weekend after classes started, we found ourselves on the 11-hour long overnight train ride to Sydney.

We arrived in the morning and had arranged a pick up shuttle to our hostel. Our driver was a friendly Canadian who seemed well traveled and very knowledgeable.

We were able to get a guided tour of Sydney from the top of an open-air bus. We first jumped off at the Sydney Harbour to see the Sydney Opera House and the Harbour Bridge. The clear blue sky made a perfect background for the millions of pictures we took.

We walked around the downtown area, shopped at the famous Rocks Market, had an expensive dinner on the harbor, went to a Mardi Gras parade and Bondi Beach, the best I've seen. It's a world-famous surfing beach with killer waves and spectacular scenery. Even though we had to leave because it started raining, it was a great experience.

On our overnight train ride back, I realized that more of my time from now on would be spent in classes and doing school work. While I enjoyed my weekend away in Sydney, I had to prepare myself for the academic workload ahead.

Bethany Kinner is a Chelsea High School graduate and junior at Michigan State University who is sharing columns from her experience studying abroad in Australia. She can be reached at bkin1@student.monash.edu.

## WHO'S WATCHING THE CHILDREN?

The Orange County Register thought its readers might like to know about the criminal histories of workers in the state's day care facilities. After all, the paper's readers were placing their own trust and their children's well being in the hands of those workers.

But the state of California turned down a series of newspaper Freedom of Information requests to look at these histories, citing the privacy rights of the workers. It also refused access to its data base of offenses and other day care center violations unless the newspaper paid \$45,000 for the information.

In the end, the Register won its fight for access to documents, which were used to track down the criminals and public court records that revealed their histories. The newspaper also built its own data base from nearly 50,000 pages of inspection and complaint reports in Orange County. These efforts allowed the Register to unveil for the state's parents the uncomfortable truth. Throughout California, thousands of day care workers had long criminal histories. The results of the data base analysis also showed pervasive problems of mistreatment, neglect, overcrowding and unsafe conditions.

If you lived in Orange County, or any other county with day care, wouldn't you like to know whether the adults your children come in contact with have committed crimes?

Heritage Newspapers

The nation's newspapers are on your side in the battle to show offenders.

## GIRL SCOUTS

BE  
YOUR  
BEST!

GIRL SCOUT LEADER  
APPRECIATION DAY  
APRIL 22, 2005

THANK YOU FOR ALL  
YOU DO FOR DEXTER  
GIRL SCOUTS

LORI SARNS  
LYNNETTE SCHWARTZENBERGER  
TAMMY CROSBY  
ANNETTE COY  
JULIE TRINKLE  
REGINA BELL  
SHERI SPEARS  
EILEEN DAVIDSON  
BETH HUMPERT  
DIANNE GAGNE  
NANCY FRENCH  
JENNIFER DRISCOLL  
LYNDA SAVITSKI  
DENEEN KENWORTHY  
PAULA KOEGLER  
CINDY FAUSER  
CARRIE PAWLOWSKI  
DEBBIE KENNARD  
BETH KEDROSKE  
CHRISSY KEOUGH  
TAMARA LIBERSKY  
PATTY MILKEY  
MICHELE BAUKEMA  
JULIE SANDERS  
JULIA OLSON  
MELISSA REISMAN  
AMANDA JAMIESON  
BEV MURRAY  
DEBBIE KOCH  
LINDA ZAMARKA  
JULIE LYNCH  
MICHELLE ROCHOWIAK  
SUSAN URBA  
PATTY KIVI  
CATHY MERMIER  
ALEXANDRA SMITH  
BRITA MANN

BEVERLY STEINBACH  
JACKIE ESCH  
JAMIE GUISH  
BETH BELL  
LAURIE LACCA  
DEBBY ADLER  
BARBARA BOWMAN  
BRIDGET GATSCHER  
DIANNE SINGER  
MARY KAYE LAFONTAINE  
MARGARET BROUWER  
PATTY DOBBS  
PEGGY FARRUGIA  
DAWN SCHUMACHER  
CATHY TISTLE  
KIM DELJEVIC  
SANDY POLLARD  
KIM LOMAX  
ANDREA NESTOR  
SHAUN KALNARAUPS  
KATHY MILLER  
ELIZABETH GILLET  
LAWANDA NORTH  
LINDA COOK  
KAREN HENRY  
STEPHANIE SURFUS  
ROBYN LETWIN  
DONNA AUBUCHON  
LINDA GAMBLE  
CYNDI BLAIR  
MURRIE SKEAN  
MICHELLE EICKHOLT  
JOAN HOFFMAN  
CATHY VANVOORHIS  
CATHY WESENBERG



Learn to Skate  
or  
Learn to Skate  
Better!

Join the Basic Skills Program at  
the Arctic Coliseum in Chelsea

501 Coliseum Drive, Chelsea, MI 48188

734-433-4444

CLASSES ARE STARTING!

AGES 5 TO ADULTS

Tuesday 4/26/05 to 6/7/05 • 5:00 pm - 5:50 pm

Saturday 4/30/05 to 6/11/05 • 9:00 am - 9:50 am

SPECIAL CLASSES FOR TOTS

(ages 3½ to 5 years)

Tuesday 4/26/05 to 6/7/05

10:00 am - 10:50 am or 1:00 pm - 1:50 pm

CLASSES FOR HOME SCHOOL CHILDREN

Thursday 4/28/05 to 6/9/05

9:00 am - 10:50

Stop in and pick up a registration form or call  
734-433-4444 to reserve your spot!

ARCTIC COLISEUM

501 Coliseum Drive, Chelsea, MI 48188

734-433-4444

ASK ABOUT OUR BASIC SKILLS COMPETITION  
MAY 14, 2005





SYLVAN TOWNSHIP

# Board names new planning commissioner

Neiderheide welcomes public feedback as development continues

By Steve Ricci  
Staff Writer



James Neiderheide

After a majority of Sylvan Township Board members shot down a bid to expand the Sylvan Township Planning Commission from five members to seven in February, the board unanimously voted March 1 to appoint a new member to the commission.

The board appointed James Neiderheide to fill a seat recently vacated by Bob Lange.

Although Sylvan Township Supervisor Michael Williams originally nominated Hector Gonzales — an epidemiologist at the University of Michigan School of Public Health — to fill Lange's seat last month, Williams announced at the March 1

meeting that the board agreed on Neiderheide during a work session in February.

"We discussed it as a board, and we feel that he would make a good contribution," Williams said of Neiderheide.

"I think Jim will do a fine job," Williams said.

Neiderheide, a 19-year Sylvan Township resident who has pet llamas on his 10-acre property, is employed as an estimator at Sheridan Books Inc. He worked for the company from 1978 to 1996, and was employed as a computer programmer before re-joining the company this year.

Neiderheide said his interest in township government

began when a developer proposed a 14-home development, which he opposed, on a dead-end street near his home on Simpson Drive.

"We're seven miles outside of town, and it was kind of an unheard thing to put a subdivision out there," he said.

Neiderheide put together a grassroots petition, which was presented to the Planning Commission, to

change lot sizes. Neiderheide became a member of a seven-member township citizen's advisory committee.

The committee, put together by the Planning Commission, disbanded March 22 and has agreed on a recommendation to the Planning Commission to change lot sizes, Neiderheide said.

With regard to Sylvan Township's lot sizes, Neiderheide said all members of the advisory committee want to retain the township's rural character.

"We don't want haphazard development, but we also don't want farmers to lose value on their properties," he said, adding that

with a 100-acre tract of land under development, for example, he would like to see a clustering of homes on 20 acres, leaving 80 acres undeveloped.

Neiderheide said he would work to educate residents

about the current two-acre lot size rule.

"I still feel that the public doesn't realize that you could have a two-acre building site that could be split among those two acres in a subdivision," he said.

"What's most important is that the public gets their voice heard," he said. "I'm not against growth and development, but it should be done properly and in the right places."

"I realize growth is inevitable, but I would hope we would hear from other people, not just developers."

"I just want to keep everything public."

To that end, Neiderheide said he would knock on doors, or write letters or columns to encourage more township residents to come to Planning Commission meetings.

Staff Writer Steve Ricci can be reached at 475-1371.

**"I realize growth is inevitable, but I would hope we would hear from other people, not just developers."**

James Neiderheide  
Sylvan Planning Commissioner

change the township's minimum lot size from two to five acres.

Along with township resident David Brooks, who ran unsuccessfully for a board seat last November and also wanted to increase township

DUNDEE

## Boating courses set

The U.S. Coast Guard Auxiliary will present a boating skills and seamanship course at Cabela's in Dundee.

Sessions begin at 8 a.m. and end at 4 p.m. April 30. A lunch break will be provided, but the cost of lunch is not included in the \$30 registration fee.

Topics covered include equipment and legal requirements; aids to navigation; boat handling; rules of the road and more. Certificates will be awarded upon completion of the examination.

To register, or for more information, call Dan Kolhagen at 1-734-429-9235.

The U.S. Coast Guard Auxiliary is the civilian component of the U.S. Coast Guard and is dedicated to promoting recreational boating safety.

The FREE  
Consumer Action Website  
[www.pueblo.gsa.gov](http://www.pueblo.gsa.gov)

## Reason 26 Sold Out

**APRIL FOOLS!** Eaton Court has *not* sold out, but we're almost there! Your friends & neighbors have snatched up 18 brand new Eaton Court condominiums, so don't miss out - **Only 6 homes remain!**

There are 5 ready for **spring move-ins**, they are selling fast and one of them could be yours. The **community countdown** has begun and the **close-out** is so close we can practically taste it. **Norfolk Homes, all the right reasons.**



ARTS & CRAFTS STYLE  
RANCH CONDOMINIUMS

2 Bedrooms, 2 Full Baths  
1400 + sq. ft.

Optional Main Level Dens & Finished Lower Levels

Prices from \$240,000 - \$340,000

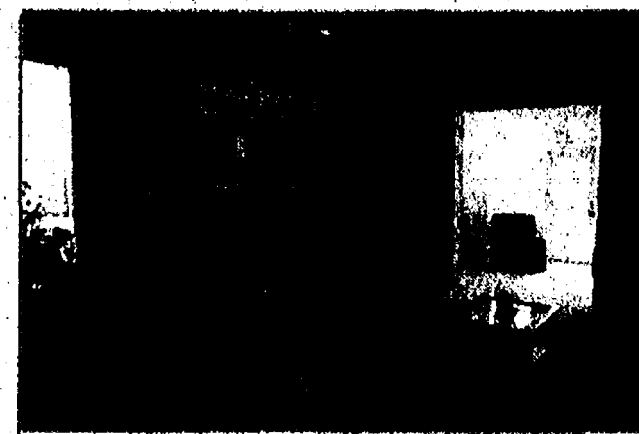

Main Living area with customized Entertainment Alcove



The Eastlake

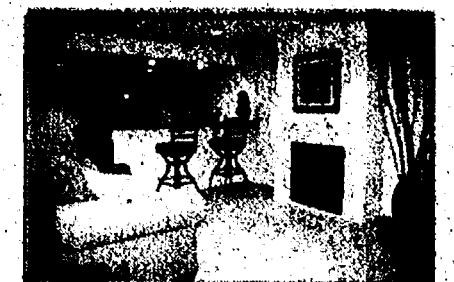

Finished Lower Level

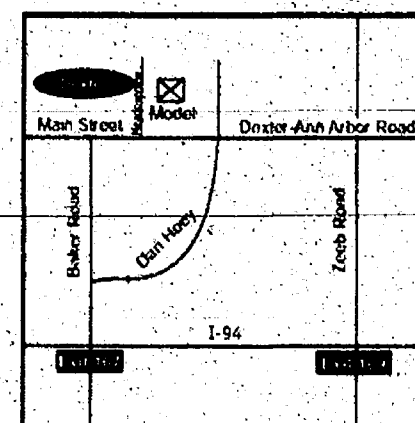

Model Open  
MTF 12:00 - 5:00  
S&S 11:00 - 4:00  
734.424.9554

**Norfolk**  
HOMES  
Dedicated. Distinct.

[www.norfolk-homes.com](http://www.norfolk-homes.com)

**THERE'S ONLY ONE INSTANCE  
WHEN CARPENTER ANTS  
AREN'T A PROBLEM FOR YOUR HOME.**

When they're dead.

Carpenter ants can nest virtually anywhere inside your home. If left untreated, over time they can cause significant structural damage. Fortunately, for more than seventy years, Griffin Pest Control, a **QualityPro** company, has been helping thousands of homeowners handle their carpenter ant problems in the safest possible way. In fact, our experienced, state-certified inspectors will custom-design a treatment program that will eliminate the infestation. And we'll provide extensive follow-up inspections and treatments to make sure those carpenter ants are gone for good.

**Griffin**  
PEST CONTROL  
GRIFFIN GETS 'EM GUARANTEED

One of Michigan's oldest, family-owned, pest control companies.

Call 1.888.547.4334 and ask about our Pest-Free, Money-Back Guarantee.



# Go long. Go short. Win either way.

6-MONTH CD  
**3.35%** APY  
\$500 minimum & Circle Checking

18-MONTH CD  
**4.00%** APY  
\$500 minimum & Circle Checking

To open a CD, call 1-877-TOP-RATE or visit us in person at any Charter One branch.

**Charter One**  
Not your typical bank.®

Member FDIC. Annual Percentage Yield (APY) is accurate as of this publication date. Limited-time offer may be withdrawn at any time. Minimum CD opening deposit is \$500. Penalty for early withdrawal. Fees, if any, may reduce earnings on the account. Minimum opening balance for Circle Checking is \$50. See a banker for details.



CHELSEA

# Burg named library's Volunteer of the Year

Chelsea resident has been volunteering at the library for the past four years

By Sheila Pursglove  
Special Writer

Shirley Burg, a volunteer at the Chelsea District Library for more than four years and the original book transporter for the book sales at McKune Memorial Library, was honored April 16 as the 2005 Volunteer of the Year.

The event marked the close of ceremonies celebrating National Library Week, which was held April 10 through 16.

Burg, a native of Canada, originally came to Michigan to work as a nurse at the Mercy Woods Sanitarium. There she met Vince

Burg, a pharmacist, who, in 1956, became her husband. They have raised six children and have four grandchildren.

Burg and her husband are longtime residents of Chelsea, where she worked for 18 years at the rehabilitation unit of Chelsea Community Hospital.

"After I retired, I thought I better do something," Burg said Sunday. "I read a lot and like the library. In fact, after I started volunteering there, I thought maybe I should have been a librarian instead of a nurse."

Burg said she was stunned when it was announced that she won the award.

"I was in blue jeans. Had I known I was getting the award, I might have dressed up a bit more," she joked. "It was completely unexpected. I didn't feel I'd contributed that much, but I guess I did."

Karen Persello, head of Youth and Teen Services at the library, called Burg the library's volunteer extraordinaire.

"She's willing to do anything we throw at her," Persello said. "She works on the re-labeling project and is the cheerful greeter in the Paws to Read program."

Marie Brooks, Volunteer Services coordinator at the library, said Burg rarely turns down a request for help, from book sale transport to data entry to chaperoning the library's program in which children read to Leo the Library Dog.

"Even better, she accomplishes all of these tasks with a cheerful disposition and optimistic determination," Brooks said. "It's a pleasure to see her in the library each week."

Sheila Pursglove is a freelance writer. She can be reached at bing-ley51@yahoo.com.



Shirley Burg was named the Chelsea District Library's Volunteer of the Year Saturday at the library's annual open house. Burg (left) accepted the award from Marie Brooks, the library's Volunteer Services coordinator.

WASHTENAW COUNTY

# Study shows more grandparents raising kids



Bonnie, Justine and Tom Heald sit in the kitchen of their home. The Healds adopted their granddaughter, a trend the Area Agency on Aging is seeing in Michigan.

Number up 25 percent from 1990 to 2000, according to study

By Gary Anglebrandt  
Staff Writer

More grandparents have become parents throughout Michigan in recent years, a study from the Area Agency on Aging shows.

The Area Agency on Aging's 1-B office in Southfield, which serves the Chelsea-Dexter area, based its study on information from the 2000 U.S. Census.

In Michigan, the percent of grandparents raising grandchildren increased by 25 percent from 1990 to 2000, according to the study.

In Washtenaw County, 1,181 grandparents were raising 2,632 grandchildren in 2000, the study said.

The study also said that of

these grandparents, 35 percent were 60 or older and 37 percent had an annual income of less than \$34,999.

Citing a Michigan Department of Human Services figure that the average cost for caring for a child in Washtenaw County is \$31.42 per day, grandparents in Washtenaw County potentially save the state \$30 million every year by keeping children out of the foster care system, the agency said in a press release.

Usually, grandparents end up raising their grandchildren because the parents have fallen on hard times.

While the agency is concerned about the effects this trend has on retirees' quality of life during years when they should be relaxing and enjoying life, one Dexter grandparent does not want her situation changed.

Bonnie Heald is not a retiree, however, at 48 years

old. She adopted her son's daughter, Justine, who is 5 years old. Justine believes at this time that Heald is her mother.

Justine has lived with Heald most of her life. Heald eventually adopted the girl because she felt that after a

certain point, Justine had gotten used to growing up in her home and any change might upset the child.

"She's never going to be uprooted from the family she has known. She's been here since she was 10 months old."

See STUDY — Page 11-A

**Schultz**  
BOTTLE GAS  
AND APPLIANCES

Residential • Commercial • Agricultural

**PROMPT SERVICE**

We own and operate our own bulk plant.  
Family-owned and serving the area since 1939.

Don't forget to get your propane tanks filled here!

(US-23 to Milan) 1115 Dexter St.  
Mon.-Fri. 8:30 - 5:30, Sat. 8:30 - Noon

Call 734-439-1503 or 1-800-882-5546



# LaFontaine SERVICE CENTER

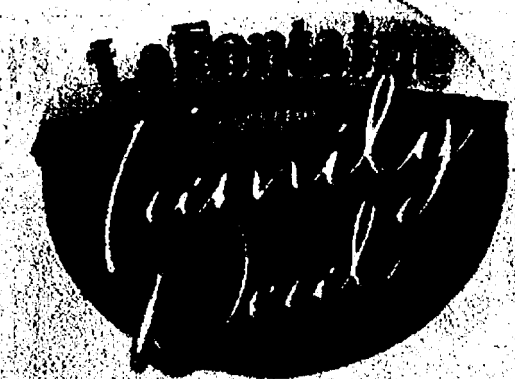

Collision Center Offers:

- ✓ FREE Loaners
- ✓ FREE Estimates
- ✓ Guaranteed Repairs

We Work With All Insurance Companies

VISIT OUR SHOWROOM!

Test Drive a 2005 Chevrolet!



SERVICE DEPARTMENT SPECIALS

ONE WEEK ONLY!!!

Lube, Oil & Filter

up to 4qts of oil

\$13.99

Reg. 26.78

50% OFF

Tire Rotation  
Wheel Balance  
Brake Inspection

\$59.95

Reg. 109.95

SERVICE COUPON

**FREE**

19 POINT SAFETY INSPECTION

SERVICE COUPON

For Details Call

734-426-4677

Ext. 236 Ask for Don or Greg

Support your nonprofit community ambulance service and pay no out-of-pocket costs!

**HVA**

Join **HVA Plus** 2005-2006 and:

- Support Huron Valley Ambulance, your nonprofit community ambulance service.
- Pay NO out-of-pocket costs for emergency ambulance transports for your whole family!

**HVA Plus** membership rates:

Individual or family ..... \$42/yr.  
Senior or senior couple .... \$30/yr.

It's great for seniors without supplemental insurance!

Special offer for **HVA Plus** members:  
Sign up a new member and you both pay only half price!  
Call us for details.

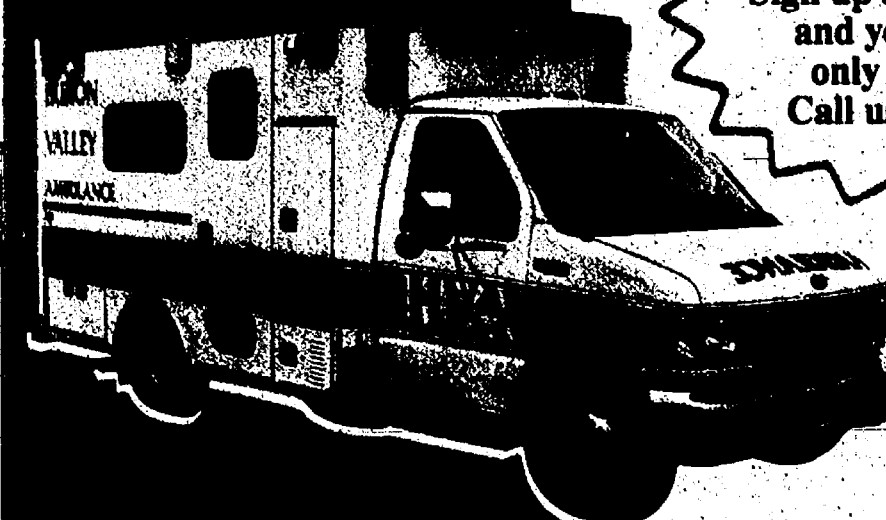

For more information, call (734) 971-PLUS (7587) or visit us at [www.hva.org](http://www.hva.org).

**HVA**

Community-owned ■ Not for profit ■ Nationally accredited



# BEACH MIDDLE SCHOOL HONOR ROLL

## Seventh Grade Honor Roll 3.0 GPA or Higher Third Quarter

Cody Adams, Savannah Allison-Sutch, Alexis Alvarado, Rachel Aughton, Kayla Baisch, Aaron Bear, Isaac Bear, Julie Beaumont, Katelynn Becker, Shelby Bolter, Garrett Branham, Ashlyn Brinklow, Abigail Brown, Brett Caid, Alyssa Carden, Ian Carry, Julia Cassell, Jordan Chattaway, James Clark, Heather Cooper, Sarah Daniel, Matthew Darr, Brennan Darwin, Samantha Dault, Richard Douglas, Tate Feeney, Tyler Ferrel, Noah Gebhard, Amy Glover, Evan Grau, Anna Herter, Thomas Holly, Michelle Kellogg, Jessica Kussurelis, Nikola Laeder, Madison Marable, Ashley Massengill, Rachel McCarthy, Kate Menge, Daniel Merkel, Aimee Mesko, Anne Mignano, Joshua Moffat, Amanda Moyer, Landon Niesen, Thomas O'Neill, Maryanna Pappas, Elspeth Pennell, Shelby Platt, Donna Prieskorn, Alyssa Prokos, Meghan Reiley, Amanda Roderick, Dillon Rosentreter, Saige Rutherford, Tyler Salgat, Benjamin Sauers, Emily Schaible, Benjamin Schauder, Shawn Schrottenboer, Chance Seymour, Ryan Smallwood, Geoffrey Smith,

Wooliams, Gabrielle Steudle, Christopher Stewart, Courtney Thacker, Devin Thurmond, Devyn Trester, Vincent Verardi, Chelsea Vincent, Graham Wagner, Colton Waterbury, Alaina Weddon, Katrina Williams, Victoria Young and Amanda Zielinski.

## Seventh Grade High Honors Third Quarter

Schuyler Adkins, David Adrian, Julianna Ameal, Diana Bach, Robert Bailey, Brian Bazydlo, Sarah Bingel, Lorna Blocksma, Hannah Boshoven, Emily Bougher, Sarah Bross, Trevor Brown, Rigel Bruening, Melanie Burchett, Christina Coffman, Dakota Cooley, Gregory Cornwell, Amanda Craig, Alisa Cremer, Abigail Crowder, Alexander Cuper, Macy Dault, Leah Davis, Lucas Dehring, Olivia DeTroyer, Scott DeVol, Kaley Dixon, Sara Dixon, Ryan Doty, Jason Doyle, Erin Draper, Lucy Drinkwater, Marissa Elwart, Jared Farley, Jessica Farley, Nickolas Forsch, Kelly Fournier, Maxwell Frame, Kaci Friss, Eric Gabbard, Hannah Gavorek, Travis Goetz, Claire Golec, Joseph Gunden, Olivia Hagerman, Delmar Hall, Lance Hammer, Rachel Hampton, Megan Harcastle, Christopher

Harris, Martin Harris, Jacob Hash, Flora Hay, Michael Heydlauff, Daniel Hudson, Gregory Hughes, Abby Ingall, Cara Johnson, Alisha Jozwiak, Peter Kinsey, Sean Laforest, Kate Lewis-Lakin, Danielle MacFarlan, Courtney Maher, David Martin, Jenna McGrath, Max McLaughlin, Courtney Newman, Kelsey Penar, Rachel Phillips, Alyssa Potter, Hailey Preston, Jacob Prince, Viran Rana, Lucas Riley, Lukas Rowland, Viktor Rozsa, Brittany Schmelz, Kelly Schmidt, Nigel Schuh, Collin Scott, Zachary Sexton, Timothy Shoemaker, Richard Simpson, Jonathan Skidmore, Kelsey Skittenhelm, Nicole Spencer, Elyse St. Pierre, John Stebelton, Emma Tinsley, Shane Trojanowski, Ferdinando Ulisse, Kyle Whitley and Sarah Wolpoff.

## Eighth Grade Honor Roll 3.0 GPA or Higher Third Quarter

Amanda Abdon, Amanda Ball, Caleb Bartlett, Kaitlin Bartlett, Stephanie Becker, Rachel Bell, Grace Benton, April Bogdanski, Matthew Bohl, Joel Boyce, Adam Brennan, Rebecca Brezee, James Brien, Alexandria Broekhuizen, Jessica Brown, Stephanie Case, Benjamin Christie, George Clark,

Robyn Cleary, Lauren Cooper, William Dark, JoAnna Darwin, Megan Dunn, Taylor Fettes, Kelli Fountain, Kyle French, Jared Gentz, Daniel Gilbert, Anissa Gregg, Hannah Harwood, John Hillaker, Ellie Howe, Joseph Hume, Kelly Hutcheon, Jesse Jaynes, Amanda Johnson, Taylor Keating, Trevor Kies, Amanda Koch, Bryan Koteles, Jayme-Lea La Mere, Myles Lange, Rachel Lawrence, Olivia Layher, Alexandra LeBeau, Brian Manitz, Stacy Marks, Amy Martzloff, Matthew McClelland, Jillian McConville, Katherine McEachern, Quinn McGuinness, Sean McQuarrie, Drake Olejniczak, Matthew Otto, Mary Ottoman, Lindsay Parisho, Cayla Redmond, Scott Richards, Corey Robertson, Alyssa Rodgers, Sean Ruffin, Katherine Sayer, Jordan Shreves, Amanda Smith, Olivia Stucki, Hayden Uihlein, Frederik van Reesema, Nicholas Weir, Peter Wilke and Alana Wright.

Eighth Grade High Honors Third Quarter  
Jordan Alligood, Kristin Angelecci, Matthew Baeh, Michael Baker, Kendra Beeman, Ashley Bell, Erin Benjamin, Amy Bokros,

Jenna Bumstead, Dominic Conybeare, Katlin Cottrell, Randall Cox, Hannah Crowder, Lisa Dorrance, Kimberly Eckart, Gwendolyn Eder, Brooke Ehman, Stephanie Everard, Harold Eyster, Riley Feeney, Kayleigh Fletcher, Rebecca Foster, Aparna Ghosh, Alyson Gines, Cameron Girard, Nicholas Gordenier, Kimberly Hansen, Duncan Harris, Jack Hermann, Noah Hermann, Derik Heumann, Nicholas Hewitt, Patrick Holloway, Nichole Hopp, Ethan Johnson, Lauren Johnson, Samantha Keene, Victoria Kingsinger, Timothy Koch, Todd Kruse, Brooks Leming, Abby Lewis-Lakin, Katherine Lindauer, Jakob

Lotz, Eric Marzec, Reid Mauti, Kelly Maveal, Carly Meloche, Brianna Morales, Alexander Mote, Zachary Muncie, William Murdock, Carolyn Olsen, Sophia Pappas, Amanda Patton, Ashley Plemens, Margaret Raines, Vinisha Rana, Camilla Reynolds, Scott Rhodes, Michael Roberts, Zoe Rozsa, Audrey Ruikka, Nicole Saarinen, Krystin Schwarze, Sarah Shrosbree, Mark Smith, Jennifer Squires, Amy Stacy, Chelsea Stech, Kathryn Steklac, Claire Stephens, David Stratman, Michael Stratman, Zoe Suffety, Jessica Tchoryk, Shelby Thompson and Ryan Wrathall.

## PUBLIC NOTICE

The Joint Commission on Accreditation of Healthcare Organizations will conduct an accreditation survey of Chelsea Community Hospital, including ChelseaCare Home Health, ChelseaCare Home Medical Equipment, Alcohol-Drug Dependency (Chelsea Arbor Addiction Treatment Center), and Behavioral Health Programs on May 25, 26, and 27, 2005. The purpose of the survey will be to evaluate the organization's compliance with nationally established Joint Commission standards. The survey results will be used to determine whether, and the conditions under which, accreditation should be awarded the organization.

Joint Commission standards deal with organizational quality and safety-of-care issues and the safety of the environment in which care is provided. Anyone believing that he or she has pertinent and valid information about such matters may request a public information interview with the Joint Commission's field representatives at the time of the survey. Information presented at the interview will be carefully evaluated for relevance to the accreditation process. Requests for a public information interview must be made in writing and should be sent to the Joint Commission no later than five working days before the survey begins. The request must also indicate the nature of the information to be provided at the interview. Such requests should be addressed to:

Division of Accreditation Operations  
Office of Quality Monitoring  
Joint Commission on Accreditation of Healthcare Organizations  
One Renaissance Boulevard  
Oakbrook Terrace, IL 60181  
Fax: (630) 792-5636 • Email: [complaint@jcaho.org](mailto:complaint@jcaho.org)

The Joint Commission's Office of Quality Monitoring will acknowledge in writing or by telephone requests received 10 days before the survey begins. An Account Representative will contact the individual requesting the public information interview prior to survey, indicating the location, date, and time of the interview and the name of the surveyor who will conduct the interview.

## WASHTENAW COUNTY

## Youth summit set

More than 100 young people from high schools across Washtenaw County will gather from 10:30 a.m. to 4 p.m. April 30 at the Washtenaw Intermediate School District for a Youth Summit organized by the newly named Washtenaw Area Teens for Tomorrow.

The group and the Youth Summit are part of the ongoing youth development initiative spearheaded by Washtenaw County that now includes a broad consortium of 30 public, private and non-profit groups throughout Washtenaw County.

In helping to form the initiative, the challenge set before the Washtenaw Area Teens for Tomorrow Advisory Council of 20-plus young people from area high schools was clear: "What do kids need today to become the citizens of tomorrow?" The Youth Summit, planned and organized primarily by young people, will be an opportunity to tap into the voice of local youth in Washtenaw County to help answer that challenge, according to a press release from the organization.

"The Youth Summit will help bring the critical experience of our young people into the equation," said Denise Dalrymple, director of Children's Services for Washtenaw County.

Katie Doyle, associate director of Ozone House, agrees on the importance of the summit in that effort. "We must create opportunities for youth to engage in and lead the entire process in order for the initiative to take root in our community."

she said. "The Youth Summit will help reinforce that key leadership process."

For more information, or to register for the event, call Cassie St. Clair at 973-4493 or visit the Web site at [www.watt.ewashtenaw.org](http://www.watt.ewashtenaw.org).

## All Aboard the Old Road Dinner Train

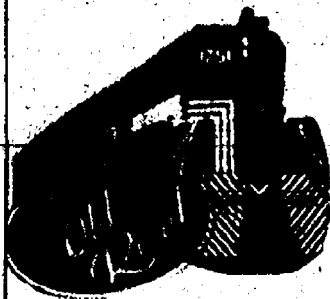

Enjoy classic rail dining and a comedic mystery aboard Michigan's ONLY Five Star rated Dinner Train

Swing into Spring with Food, Fun & Murder  
Mother's Day Special - May 7th & 8th  
Flowers for Mom

Dinner Train, Blissfield, MI  
[www.michiganoldroadtrain.com](http://www.michiganoldroadtrain.com)

Reservations Required  
888-GO-RAIL

## More for you.

## More for your family.



## Two lines share: Unlimited Calling

to any Verizon Wireless customer from within the America's Choice™ Coverage Area.

## Unlimited nights and weekends & 500 anytime minutes

all when calling from the America's Choice Coverage Area.

## Get two lines for \$59.99 monthly access

With new two year Agreement. (Activation fees, taxes and other charges apply.) \*Roaming 69¢/min.

## Add up to 3 lines for just \$9.99 monthly access

each with new two year Agreement.

## Get This Great Deal!

## \$49.99

After mail-in rebate

Samsung SCHa670  
**CAMERA PHONE**

Retail Price \$99.99  
Mail In Rebate \$50.00  
Now Only \$49.99



With 2 year agreement, While supplies last  
Terms apply. Rebate takes 8-10 weeks.

## Switch to the Best National Wireless Network in America



## ANN ARBOR WIRELESS

verizonwireless  
Authorized Agent

OPEN  
SUNDAY 11-4  
AT CARPENTER RD.  
LOCATION

3069 CARPENTER RD., YPSILANTI  
734.327.5400  
Mon - Fri 8:30 - 7, Thurs 8:30 - 9  
Sat 9 - 5, Sun 11 - 4

606 S. MAIN ST., PLYMOUTH  
734.456.3200  
Mon - Fri 9 - 6, Thurs 9 - 8  
Sat 10 - 3

5245 JACKSON RD., ANN ARBOR  
734.327.5500  
Mon - Fri 9 - 6, Thurs 9 - 8  
Sat 10 - 3

\*Our Surcharges include: 2.37% Federal Universal Service (varies quarterly). See Regulatory/line/mo., & others by area) are not taxes (details: 1-888-484-1888); gov't taxes and other surcharges could add 5% to 33% to your bill. Activation fee/line: \$35/1 yr. up to \$20/2 yrs (depending on area).  
IMPORTANT CONSUMER INFORMATION: Subject to Customer Agreement, Calling Plan & credit approval. \$175 termination fee/line, up to 45¢/min after allowance, other charges & restrictions. Usage rounded to next full minute. Offers and coverage not available everywhere. Network details, coverage limitations & maps at [verizonwireless.com](http://verizonwireless.com). Nights 9:01 pm - 5:59 am M-F Max 5 lines, on same account. Limited time offer. (c)2005 Verizon Wireless. See [verizonwireless.com/bestnetwork.com](http://verizonwireless.com/bestnetwork.com) for national network details.

don't wait for destiny  
make your own with  
**hn**  
[www.Heritage.com](http://www.Heritage.com)

"Join Today - Meet Someone Tonight"

powered by  
**match.com**



CHELSEA

# City Council gives Steklac nearly 11K raise

Chelsea city manager now at midpoint of wage scale

By Steve Ricci  
Staff Writer

After meeting in closed session, the Chelsea City Council voted April 12 to give Chelsea City Manager Mike Steklac a \$10,868 raise to his annual salary. Steklac, who started work March 1, 2004, as the then-village manager of Chelsea, was hired with a \$68,000

annual salary. He will now earn \$78,868 per year.

Steklac said last Friday that, although he wasn't aware of it at the time of contract negotiations and his job offer, the then-village's city manager wage scale started at a \$70,000 annual salary.

"Ultimately, I was being paid less than some city department heads who get overtime," Steklac said.

When the City Council reviewed Steklac's job performance last November, he received a composite rating of four on a five-point scale,

with a one score defined as "unsatisfactory" and a five score denoting "outstanding."

According to the city's current wage schedule, out of seven possible step-increases for the city manager position, Steklac's step one increase is an annual salary of \$73,233, while his step seven increase is a salary of \$85,091.

Steklac said he requested a step four increase to an annual salary of \$78,868, the midpoint of the city manager wage scale, based on his 20 years of experience in city

government.

"I'm not someone fresh out of school," he said.

A Chicago native, Steklac, 45, was city manager in Keego Harbor and Gering, Neb., before moving to Chelsea.

He also worked in the Michigan towns of Riverview and Gibraltar.

During the closed session, Steklac said Chelsea Mayor Ann Feeney and City Council trustees discussed his workload.

"Some felt I may be getting too much involved. Maybe I'll look at ways of prioritiz-

ing work," Steklac said.

Although he is a salaried employee and does not receive overtime pay, Steklac said he typically works between 50 and 55 hours per week.

Steklac, his wife, Theresa, a nurse who works at St. Joseph Mercy Hospital, and their two daughters, Katy, 14, and Marybeth, 11, are living in a rented duplex in Waterloo Township.

Steklac said with the sale of their old house in western Nebraska, as well as his raise, the family will look for houses in Chelsea.

"Those two things will certainly help me move into town. My family has indicated they want to move closer to the city," he said.

Moving to town would also make his job easier, Steklac said.

"Then I'd be closer to work, and my style is to be more hands-on," Steklac said.

"If something really big was going on, I'd have the ability to check on it real quick."

Staff Writer Steve Ricci can be reached at 475-1371 or sricci@heritage.com.

CHELSEA

# City Council adopts CAFA articles

Formation of Building Authority necessary for new fire facilities

By Steve Ricci  
Staff Writer

Chelsea City Council joined the Chelsea Area Fire Authority's Joint Building Authority with a unanimous vote April 12.

Formation of the Building Authority is necessary for construction of new Fire Authority buildings. A fire authority, under law, cannot issue bonds for construction of the buildings.

The Building Authority, on the other hand, can issue bonds and lease property to the incorporating municipalities, which will provide funding for the Building Authority.

Fire Authority member municipalities include the city of Chelsea and Lima, Lyndon and Sylvan townships.

Each municipality must appoint a representative, living within its boundaries, to sit on the Building Authority Board. Chelsea has appointed Tony Keezer as the city's representative to the Chelsea Area Joint Building Authority.

Member municipalities also may nominate a person to be an at-large member of the Building Authority. At-large members are not required to live in the same jurisdiction as the municipality they represent, but must reside in one of the Fire Authority's constituent municipalities.

The city's adoption of Building Authority articles of incorporation does not obligate the city to spend funds, according to an April 12 report written by Chelsea City Manager Mike Steklac.

The City Council must approve a lease agreement with the Building Authority, which will obligate the city or the Fire Authority, on behalf of the city, to make lease payments that will

cover the Building Authority's expenses.

For the Building Authority to be formed, each municipality must adopt the same articles of incorporation, Fire Authority Chairwoman Maryann Noah reported in a March 4 memo.

Noah said four steps must take place before voters approve a Fire Authority millage.

First, the Building Authority must be formed, and then the Fire Authority would send out requests for proposals for engineering plans.

The Fire Authority would then develop a millage equivalent and look into bond issues.

In the fourth step, Fire Authority representatives would present the overall plans to the public in an educational effort, Noah said.

Staff Writer Steve Ricci can be reached at 475-1371 or via e-mail at sricci@heritage.com.

## STUDY

Continued from Page 9-A

Heald said.

Heald's son Brandon was 18 when his daughter was born.

"It has turned out to be a good situation," Heald said. "There has been a lot of ups and downs."

Heald believes the adoption system is a failure and it's better for grandparents to take on the burden than to risk the chances that adoption entails.

"A lot of kids are young and don't know what to do. They had sense enough to give her to someone who loves her," Heald said.

It was a difficult decision to make, but it had to be done, said Justine's mother, Jennifer Seyfried.

She and Brandon were too

young and couldn't afford to take care of a child. She didn't let go that easily, though. It took four years of court before Heald and her husband, Tom, officially adopted Justine.

"They wanted the security of knowing I wouldn't come back and take Justine away," Seyfried said.

Seyfried didn't feel good about the arrangement initially, but now that she gets

to see Justine regularly, she has come to terms with it. She said she and Brandon had had a lot of personal troubles and she didn't have anywhere to live for a time.

"We all sat and talked through it," she said.

Seyfried is now 22 and works at a Subway restaurant. Brandon and Seyfried are seeing each other again.

The family plans to tell

Justine her history when they feel she is ready.

"It'll be hurtful to me but I wouldn't keep something like that from her," Heald said.

Staff Writer Gary Anglebrandt can be reached at 475-1371 or ganglebrandt@heritage.com.

## HOME LOANS THE WAY YOU WANT THEM.



### Competitive Rates and Fast Turnaround

Whether you're looking to build, buy or refinance the home of your dreams, GreenStone FCS can provide you with more financing options than any other lender in the area. Our competitive rates and fast, friendly service have made us a leader in the industry for over 75 years.

Home Site Financing • Home Mortgages  
Home Construction Loans • Refinancing

**GreenStone**  
FARM CREDIT SERVICES

3645 Jackson Road  
Ann Arbor, MI 48106  
(734) 769-2411  
www.greenstonefcs.com

**Green Vision Outdoor Services**

Commercial & Residential Mowings  
Lawn Care  
Spring Clean ups  
Small Landscaping Jobs  
Pruning/Trimming Shrubs & Trees

10% Discount on seasonal mowing contracts when you mention this ad

**FREE ESTIMATES**  
997-7244 or 231-0382

Saint Joseph Mercy Saline Hospital  
is proud to present:

**PROJECT HEALTHY Living**  
Formerly Project Health O Rama

**FREE AND LOW-COST HEALTH SCREENINGS**

Tuesday, May 3 • 8 a.m. to 2 p.m.  
Saint Joseph Mercy Saline Hospital

Screenings are available to anyone 18 years or older. Health screenings do not take the place of an annual visit to your physician.

- Bone Density Screening
- Health Displays
- Pulmonary Function Testing
- Vision Screening
- Colorectal Cancer self-test kit, \$8
- Iron Test, \$5
- PSA, \$25  
Prostate Specific Antigen
- H. Pylori, \$15  
Blood test for stomach ailments
- CA-125, \$25  
Cancer Antigen Blood Test for Women
- CRP, \$25  
Cardio reactive protein - Indicates risk of cardiovascular disease, heart attack and stroke
- Blood Panel Chemistry,\* \$40  
22 Profiles  
\*Note: A 4-hour fast is required for the blood panel. This means if you eat breakfast at 7 a.m., you can have your blood test at 11 a.m.
- Ask the Pharmacist  
Bring your prescription drugs and questions.

For information, call 734-429-0235  
Sponsored by: WXYZ-TV (Channel 7),  
United Health Organization, and United Way

REMARKABLE MEDICINE.  
REMARKABLE CARE.

ONE WORLD ONE FAMILY  
CARRYING THE DREAM  
ESTABLISHED JANUARY 21, 2002 - CHELSEA, MI

*Have a Bowl*

**Third Annual Fundraiser  
Dinner & Auction**  
**Saturday, April 30, 6:30pm**  
**At the Chelsea Depot, Jackson Street**

- Hand-thrown bowls by local artists
- Food & Drink • Entertainment • Silent Auction

\$35 in advance or \$45 at the door.  
Email us to get on our reservation list  
for advance sale tickets at: mail@owof.org

Please mail your check to  
PO Box 31, Chelsea, MI 48118.  
Please make your check out to O.W.O.F.  
(One World One Family)



CHELSEA AREA

# Fair queen looking to make appearances

Mandy Kitchens wants to hear from service clubs that need help

By Sheila Pursglove  
Special Writer

It has been about eight months since Dexter Township teen Mandy Kitchens was crowned the 2004 Chelsea Community Fair Queen after a hectic week of ribbon cutting, helping at the livestock auction, dance rehearsals, a fashion show and dance at Ladies' Day, and the final pageant in which Kitchens sang "Blessed."

Her singing wowed the crowd, her private interview impressed the judges, and the Chelsea High School freshman won the title and took home the sash, trophy and bouquet. It was an amazing performance for a teen who battled back from dangerous spinal surgery only nine months earlier.

Since then, Kitchens, an honor roll student both at Beach Middle School and now at the high school, has carried out a few regal duties around town. Chelsea residents enjoyed her vocal talents again during the Festival of Lights in December, when the teen pulled the switch to light the Christmas tree and then sang "Where are you Christmas?" from the movie "The Grinch."

During the annual winter parade, Kitchens rode on the float of her pageant sponsor, the Chelsea Teddy Bear Co., before reading to children at the company's location in the Clocktower Complex, where she was seated next to a giant teddy bear. The winter float was created by Jack Long, Kitchens' uncle and godfather, who also built her float, "Rainbow Wishes and Teddy Bear Dreams," for the fair parade. It took first place. Kitchens also participated in the Chelsea Area Chamber of Commerce's Sights and Sounds downtown, providing face painting.

She will get another chance at face painting in June. Ginger Sissom, director of the Chelsea Center for the Arts, has invited her to do face painting and help with art projects at the children's tent of the Chelsea Painters Art Fair, set for June 4 and 5 on the grounds of Chelsea Community Hospital.

While she has been busy with fair queen activities throughout the last few months, the 15-year-old would like to get even more involved in community activities before her reign comes to an end.

"I'm thrilled that I won, but there hasn't been a whole lot to do since," Kitchens said.

Says her mother, Mary Jane, "She really just wants to get the word out that she wants to put her crown to good use. She feels she owes the community something in return. She doesn't want to just have a pretty crown to sit on her shelf and a nice week of memories."

Since Kitchens would like to make the most of her time as fair queen, she would welcome hearing from any organizations that would like her help, especially if young children are involved.

"The little kids seem so impressed with the crown, and so it seems really easy to get their attention and get important information across to them because they think I'm really a queen," Kitchens said.

"I know I'm not, I'm just regular old me, but if it works, I say, 'Hey, let's use it and do something good for the kids.'"

Kitchens, whose fair queen win was featured in a five-page spread of story and photos in the international magazine, *Exceptional Parent*, would also enjoy an opportunity to work with animals in some capacity, perhaps helping out at an adopt-a-pet weekend or something similar.

When the time comes to hand over her crown to the 2005 winner of the fair queen pageant, Kitchens would like to dedicate her last performance as fair queen to the late Chelsea Community Fair Board President Ken McCalla, who died in a snowmobiling accident this past winter.

"Not only does Mandy feel he helped her become fair queen by doing all of the hard work he did every year for the entire fair in general,



Chelsea Community Fair Queen Mandy Kitchens is looking to make more appearances locally before the end of her reign.

but Mr. McCalla also generously donated a trailer for Mandy to use to build her float on," said her mother. Kitchens, who stood in a line over a block long to pay her respects to McCalla, said she will never forget him.

"People sometimes say that I am 'special' because I was born differently. I don't

feel special for that, I just feel like me," she said. "Someone like Mr. McCalla, who did all of the things he did for everyone without asking for anything in return, now that's special."

Sheila Pursglove is a freelance writer. She can be reached at [bingley51@yahoo.com](mailto:bingley51@yahoo.com).

**Terra Tek**  
• Top Soil  
• Fill Dirt  
• Sand and Gravel  
• Landscape Materials  
800-728-7281

**VICTORY RACE**  
QUICK OIL CHANGE  
Gift Certificates are Perfect for Everyone!  
**Spring Cleaning Special**  
\$5.00 Off Fuel Injection Cleaning (Reg. 49.99)  
(With the purchase of Complete Oil Change)  
Offer Expires 4/30/05. Not valid with other coupons or offers. Participating shops only.  
\*Must purchase complete oil change to receive \$5.00 Discount Offer.  
Regular price oil change (\$27.99) plus tax and \$2 environmental fee.  
**Car Wash Combo Special!**  
Buy a Complete Oil Change,\*  
Get \$7.00 Off Car Wash!  
(Off Reg. \$9.00 Winner's Special Car Wash)  
(We also have 4 self service car wash bays)  
\*Offer Expires 4/30/05. Not valid with other coupons or offers. Chelsea location only. Oil Change, Reg. (27.99) plus tax and \$2 environmental fee. Offer applies to the Winner's Circle Car Wash ONLY. (Reg. 8.00)  
Chelsea  
910 S. Main Street  
734-475-6377  
Hours:  
M-F 8-7, Sat. 8-5  
Drive Thru Service!  
Automatic  
Car Wash Hours:  
M-F 8-8, Sat. 8-8  
Drive Thru Service!

**SHULTZE AUCTION**  
Saturday, May 7, 2005 10:00 A.M.  
CHELSEA COUNTY FAIRGROUNDS  
**HOUSE FEATURES**  
• 1.9 Acres  
• Over 2,000 Sq. Ft.  
• 2 Full Baths  
• 3 Bedrooms  
• Upstairs  
• Full Basement/Walkout  
• Den/Office  
**SHOP TOOLS**  
• (2) Rototillers  
• (3) Tool Carts  
• 1/2 hp Air Gun  
• 3/4 hp Electric Motor  
**TOYS**  
• Little Chalmers G with Plow  
• Case #1 Portable Steamer  
• Ford 8700 W/ Duals  
• John Deere 12A Pull Combine  
**FARM MACHINERY**  
• Int 715 Combine D-Hy  
• Int 815 Delsel Combine D-Hy  
• Massey Harris 44 SP6  
(2) 14' Ford Field Cultivator  
**HOUSEHOLD ITEMS**  
• Maytag Washer  
• Grandfather Clock  
• (2) 25" Televisions, 1 RCA  
• 5000 BTU Air Conditioner  
This is a small sampling of the items available, please visit our website for a complete list [www.sheridanauctionservice.com](http://www.sheridanauctionservice.com)  
**SHERIDAN**  
REALTY & AUCTION CO.  
(517) 676-9800

**The Real Twist**  
Is That They Return To Their Original Shape.  
Frames made with the amazing new metal Flexon maintain their fit and wear more comfortably.  
available only from **Chelsea Eyeglass Co.**

**Firewise**  
Firewise tip: Landscaping with water retaining plants helps protect your home from wildfire. Find other useful tips at [Firewise.org](http://Firewise.org).

**Chelsea Eyeglass Co.**  
136 W. Middle St. • Chelsea, MI 48118  
(734) 475-1122 (734) 475-9712

**It's time to move.**  
**Where do I begin?**  
**AskShari.net**  
"I am here FOR you!"  
Sharon (Shari) Roberts Osojnak  
**RE/MAX** Community Associates  
1414 S. Main St. • Chelsea  
Each Office Independently Owned and Operated  
734-475-HOME

**You can't beat this**  
**HUGE CD OFFER**  
Bring us the best 13- to 36-month CD rate you can find—from any bank in Washtenaw County—and we'll beat it. Guaranteed.\*  
An ad, a flyer, any officially printed CD rate offering will do. Just bring it in to your local United office and we'll make you an offer you can't refuse. No hassles. No questions. No ifs, ands or buts.  
**Hurry! This offer is so good, you know it can't last forever!**  
**UNITED BANK & TRUST**  
WASHTENAW  
The change will do you good.  
[www.ubat-w.com](http://www.ubat-w.com)  
\*This offer applies to new deposits of \$5,000 or more only at United's Washtenaw County bank locations. The offering bank must be physically located in Washtenaw County. Offers from internet banks or other financial institutions located outside Washtenaw County are not eligible.  
17 locations throughout Lenawee and Washtenaw Counties and in Dundee  
Ann Arbor • (734) 214-3700 2223 S. State St.  
Saline • (734) 429-4824 200 N. Maple Rd.  
Flint • (734) 428-8370 111 E. Main St.  
Dexter • (734) 476-4800 2200 Dexter Ann Arbor Rd.



# POLICE BLOTTER

## Chelsea

### Assist

A Chelsea police officer was dispatched April 9 to help a 22-year old man in mental distress. The man's girlfriend, a patient at the hospital, told hospital staff that the man, who was in a waiting room, had threatened to hurt himself.

After police met with the man, he said he wanted to talk to someone at the hospital about his mental condition.

### Domestic Disturbance

Chelsea police responded April 10 when a 37-year-old Jeddo woman called police to report that her boyfriend was chasing her on foot.

The woman told police she had been living with the man at his condominium, and that she was going through a divorce. The woman said she and her boyfriend were at Stiver's Restaurant, 11 S. Fletcher Road, earlier in the evening, and that both had consumed too much alcohol.

She said her boyfriend became upset with her at the bar, accusing her of flirting with one of the patrons, and pushed her to the floor.

The woman said she drove the man's truck from Stiver's to the man's residence, where he started to threaten her. Fearing he would assault her, the woman jumped out of the truck, taking the keys with her.

The woman used her cellular phone to call police as she tried to outrun the man.

The couple said they didn't want the Michigan State Police to investigate what occurred at Stiver's.

With the help of police, the woman collected her belongings from the man's residence and stayed at a local hotel for the remainder of the night. Police allowed the man and the woman to pick up their vehicles after they passed sobriety tests.

A non-criminal report was filed because any possible assault involving the couple took place outside city limits, police said. No follow through by either party was expected, according to a police report.

### Damage to Property

A 48-year-old Tecumseh woman came to the Chelsea Police Department April 7 requesting that police document damage to her vehicle for insurance purposes.

The woman said she parked her car at Chelsea Community Hospital March 31, and found her right, rear fender was dented and that someone had keyed her car on its left fender and hood.

The woman told police the only person she suspected might have done the damage was her ex-husband.

### Minor in Possession of Alcohol

Chelsea police were dispatched April 7 to the 300 block of Madison Street for a civil dispute. Officers found a 19-year-old Chelsea man standing in the street with his hands on his head. Police

checked the man for weapons and contraband, and found none, but noticed that he smelled of alcohol.

Police performed a criminal background check on the man and found he had no arrest warrants.

The man complied with a sobriety test, which found that he had a blood-alcohol level of 0.15 percent. A blood-alcohol level of 0.08 percent is considered legally drunk in Michigan.

Police issued the man a misdemeanor citation for minor in possession of alcohol.

### Larceny

An employee at Blockbuster Video, 1145 S. Main St., reported to Chelsea police that two men stole video games from the store April 7.

The employee said two men in their 20s walked to the rear of the store and looked at DVD video games. One of the men approached the employee, asking about a movie.

The employee told police that the men stacked the games on a shelf near a fire door at the back of the store, grabbed the stacks of games and ran through the rear fire door.

The employee said she ran to the back door and saw a small, red car pulling away, but was unable to read the car's license plate. The men stole approximately 30 to 50 video games. The cash value of the stolen items was unknown at the time of the police report.

### Property Damage

A 21-year-old Chelsea man reported to police that someone used an unknown object to smash the drivers' side window of his car, which was parked in a municipal courthouse lot between 4 and 10 p.m. April 12.

The man told police he did not know who could have done the damage.

Replacement of the window was valued at \$100.

### Trouble with Subject

Chelsea police were dispatched April 13 to the Chelsea Post Office, 200 S. Main St., for a report from a

postal employee that a 49-year-old Grass Lake woman was causing a disturbance inside the building and refusing to leave.

The employee told police he wanted the woman to leave the building. Police escorted her from the building.

### Road Rage and Ethnic Intimidation

A white 18-year-old woman reported to Chelsea police that she and her boyfriend, a black 17-year-old Chelsea man, were victims of a road rage and ethnic intimidation incident April 9.

The woman told police she was driving her car west on Old US-12, with her boyfriend seated in the front passenger seat, when a dark green Jeep Cherokee, driven by a white male, suddenly passed her over a double yellow line and then abruptly slowed down.

The woman swerved around the Jeep and attempted to accelerate away from the vehicle, then stopped at a red light at the South Main Street intersection.

The white male pulled up behind the woman's vehicle, exited his Jeep, approached the woman and began yelling obscenities at her through her window. The man then walked around the woman's vehicle and shouted at her boyfriend, yelling racial slurs at him.

The woman sped away from the scene when the traffic light turned green, and was unable to identify the suspect's license plate.

The woman described the suspect as a white male, 19 to 23 years old, between 5 feet 7 inches and 5 feet 9 inches tall. His hair was short on the sides with a curly 2-inch top. He was clean-shaven, and the woman said she could identify him again.

The woman said the suspect's Jeep Cherokee was painted with a pinstripe running horizontally along the entire length of the lower part of the vehicle's side.

Police searched the area with no results.

See POLICE — Page 14-A



## Breaking Ground

Students at High Point school in Scio Township helped Washtenaw Intermediate School District officials break ground April 12 on the new Boundless Playground under construction. Through fund-raising and planning efforts of parents, the playground will be equipped to be more than 70 percent wheelchair accessible. Community builds will take place May 21, 27 and 28 at the site. Helping to turn over dirt are Ann Comeau of Chelsea (left), WISD Board President; Bill Miller, WISD Superintendent; and Jan Culbertson, parent at Honey Creek Community School and chair of the Boundless Playground Committee.

## DEXTER

### Fuchs gets scholarship

Jesse Fuchs of Dexter has been awarded a \$1,500 scholarship from the Home Builders Association of Washtenaw County.

The son of Jim and Marylee Fuchs, the teen is a senior at Dexter High School. He plans to attend Purdue University or Calvin College. Scholarship winners are chosen for academic merit and commitment to a career in the construction industry.

## MARY KAY

you can please everyone!

You'll be pleased to know

Mary Kay offers products everyone will love. From the latest looks to advanced skin care. Ask me about our exciting product line today!

### Susan Stickrad

Independent Beauty Consultant  
19700 W. Old US 12  
Chelsea, MI 48118-9676  
(734) 883-5644  
www.marykay.com/susanstickrad

## PONDS

New or Existing

475-5908

## QUALITY EXTERIORS

Bill Rayer, Owner  
Dexter, MI



## Specialist in Orthodontics

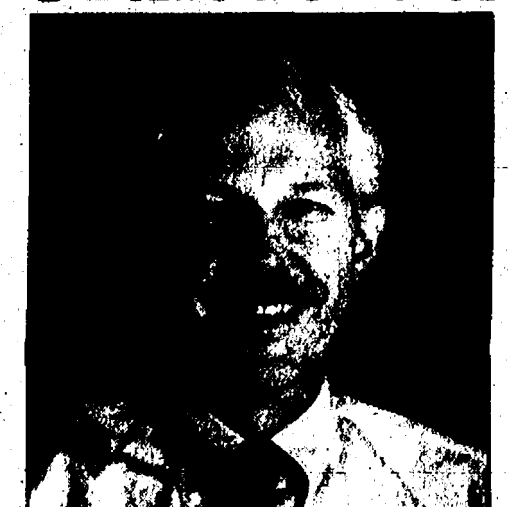

Raymond P. Howe  
D.D.S., M.S., P.C.

For 25 years Dr. Howe has been creating beautiful smiles. Dr. Howe and his staff treat each patient using state-of-the-art techniques with compassion and respect.

Call for a free consultation. No referral necessary.

515 S. Main Street, Chelsea  
734.475.2260

1101 N. Ann Arbor Street, Saline  
734.944.9059

7012 E. M-36, Hamburg  
810.231.6463

**CRATE Karaoke Idol Contest**

**Chance to Win ...**

**Trip for 2 to FLORIDA**

1<sup>st</sup> place \$5000    2<sup>nd</sup> place \$2000    3<sup>rd</sup> place \$1000

**EACH TUESDAY AT**

**Chelsea Lanes**

1108 M52 • Chelsea  
Call 734-475-8111

CRATE Bowling Expo 2005 • www.thechelsealanes.com

We're moving to a New Location...



opening in late July - 1170 South Main  
...just wait 'til you see it!



VERO BRADLEY

YANKEE CANDLE company

\*some restrictions will apply, see store for details.

## TOYOTA Dunning Toyota Ann Arbor



## SELECTION! SELECTION! SELECTION!

'97 Buick Century - 6 cyl. comfort #19473A	\$3,995	'00 Toyota Camry XLE - V6, leather, moon roof, #19307A	\$11,500
'97 Mercury Villager - Family friendly #2910A	\$6,995	'02 Toyota Prius - Clean and green #2907	\$13,900
'97 Mitsubishi Eclipse - Convertible, 5 spd sporty #19426A	\$6,995	'00 Toyota Avalon XLS - #18926A	\$14,995
'00 Toyota Corolla - 4 dr. blue, 97,246 miles #98404A	\$6,995	'01 Toyota Sienna - Wagon, XLE, beige, #18811A	\$16,900
'00 VW Beetle GLS - Black w/ alloys, 38K miles, #2874B	\$8,995	'02 Ford Ranger 4 x 4 Edge Pamela Anderson not included #2937A	\$16,990
'88 Mazda RX7 Convertible - Leather, 5 spd, 57K miles, #2950	\$8,995	'04 Mazda 3 S - 5 door, #2905	\$16,995
'99 Ford Conversion Van - Video, low miles, #2911A	\$9,900	'05 Scion TC Coupe - Alloys, moonroof, 5,000 miles #2901	\$16,995
'99 GMC Suburban SLT - Leather, rear air #98117B	\$9,900	'02 VW Passat Wagon - GLX, V6, 25K #2913	\$19,900
'98 Toyota Tacoma - 4x4, bedliner, alloys #2822	\$9,900	'05 Subaru Legacy 2.5i - Like new #98127B	\$21,500
'02 Saturn SC2 - Sporty silver, low miles, #98329B	\$9,900	'04 Nissan Altima SE - Auto, Silver, #2836A	\$21,900
'01 Honda Accord EX - V6, Leather, Moonroof #19369A	\$9,995	'03 Toyota Sienna XLE - 19k, leather & more, #2637	\$23,900

OVER 50 MORE TO CHOOSE!!!

**734.997.7600**

www.dunningtoyota.com • 3745 Jackson Rd. • Ann Arbor



# POLICE

Continued from Page 13-A

## Lima Township

**Larceny**  
A television, VCR and stereo were reported stolen April 2 from a home in the 9000 block of Jackson Road. A fingerprint has been sent for analysis.

## Scio Township

**Suspicious Incident**  
A Washtenaw County Sheriff's deputy instructed a 43-year-old Waterford man to not go to Ann Arbor Wireless, a cellular phone store at 5245 Jackson Road. A female employee reported March 30 that the man had appeared twice at the store and spoken to her for long periods of time about women and appeared to want to date the employee.

The man used two different names for each visit. A deputy contacted the man, who denied the second visit and the alleged nature of his visit.

## Drunken Driving

A tow truck driver called police the night of March 24 after seeing a car stopped at the intersection of Huron River Drive and Tubbs Road. The trucker asked the man driving the car if he needed help. The man said no, mumbled something, then vomited out the driver's side window, according to a report.

The trucker said the man seemed intoxicated. The trucker drove away to continue looking for someone who had called for tow service.

After he drove away, the man in the car drove up to the truck quickly. The car had only one headlight. When the man passed the truck, the trucker saw the car was missing a front passenger tire. The car was riding on a rim, showering the truck and road with sparks.

A deputy responded to a 911 call from the truck driver. The suspect admitted to drinking alcohol.

The deputy did not administer physical sobriety tests because he was worried the man would injure himself. The man was arrested and taken to Washtenaw County Jail. His preliminary breath test results were 0.177 percent. A blood-alcohol level of 0.08 percent or higher is considered legally drunk under state law.

## Retail Fraud

A man fled on foot March 24 after a Meijer employee saw the man try to leave the store at 5645 Jackson Road with unpaid merchandise. The employee told the man to come back to the store when he went into the parking lot. He then dropped the bag and ran.

The suspect was not caught.

The bag contained one bottle of brandy and four packages of sausage.

## Larceny

Three conversion vans were reported broken into March 28 at the Jim Bradley car dealership at 3500 Jackson Road. Three televisions and two DVD players with an estimated value of \$3,750 were stolen.

## Dexter Village

### Threats

A Dexter Stamping manager called a deputy to report a threat after firing a woman March 31. The business, located at 89 Enterprise Drive, was sold to ComCraft Group and the new owner did not keep the woman as an employee. The woman said she would "go postal," co-workers said.

The woman called later that day and was angry that the manager wouldn't talk to her. The woman has no criminal history, according to a police report. A deputy said he would check on the business later.

### Assault

A female employee at DAPCo Industries at 2500 E. Bishop Circle punched and slammed another woman's face into a wall, workers said April 8.

The two women had gotten into an argument. The fight began when the suspect was being escorted out of the

building. The suspect's pinky finger was broken in the incident.

The suspect said the other woman started the fight by pushing the suspect twice and before any other workers witnessed the fight.

The case has been sent to a prosecutor for review.

### Warrant Arrest

A Dexter man was arrested after a deputy stopped him because of a broken headlight on his vehicle. The man had two warrants for his arrest for not paying child support, one for driving with a suspended license and another for a marine safety violation.

The suspect and a woman with him at the time of arrest both had cocaine in their possession.

## Dexter Township

### Structure Fire

A resident in the 9000 block of Hidden Lake Circle reported a house fire April 8. The neighbor said the homeowners were out of town for the weekend. The second story of the house was engulfed.

The Dexter Area Fire Department reported the house might be a total loss. A family cat was found dead inside the home.

### Found Property

An Ann Arbor man found a safe in Pickeral Lake April 9. He looked inside the safe, but only found frogs. He discov-

ered it while kayaking about 25 feet from shore.

Marine deputies were told to recover the safe, although no evidence was likely to be found because of its condition.

### Drunken Driving

A Gregory woman was arrested April 9 on Dexter-Townhall Road after blowing a 0.16 on a preliminary breath test. A person with a blood-alcohol level of 0.08 percent or higher is considered legally drunk under state law.

The woman said her vehicle struck a tree after she swerved to avoid a raccoon.

## Webster Township

### Fraud

A resident in the 6000 block of Memory Lane told police that \$6,700 had been transferred from her TCF bank account in seven transfers April 4 through 6. The transfers went to another account that was not hers.

A bank representative said the other account also was a TCF account and that an internal investigation would be conducted. The incident was reported to deputies for documentation.

Compiled by staff writers Steve Ricci and Gary Anglebrandt based on reports filed with the Chelsea Police Department, Washtenaw County Sheriff's Office and Michigan State Police.



## Library Sing-A-Long

Folk singer Matt Watroba entertained patrons of the Chelsea District Library Saturday during the library's annual open house. The hourlong concert was the conclusion of events throughout the week that celebrated National Library Week. Watroba is the host of the Folks Like Us radio program on 89.1 FM WEMU.

**Sweepstakes**  
Grand \$10,000 Prize

\*NO PURCHASE NECESSARY. A PURCHASE WILL NOT INCREASE YOUR CHANCES OF WINNING. LEGAL RESIDENTS OF Lenawee County, MI; Washtenaw County, MI; Hillsdale County, MI; Jackson County, MI; Monroe County, MI; Lucas County, OH; and Wayne County, MI ONLY WHO ARE 21 YEARS OF AGE OR OLDER. VOID WHERE PROHIBITED. Odds of winning are 1 in 10,000. Sweepstakes ends 5/31/2005. For Official Rules, alternate method of entry, prize details and full prize schedule, visit www.unitedbank.com. Sponsor: United Bank & Trust, P.O. Box 148, Tecumseh, MI 49286.

**What would it take to change your life?**

**Three ways to make it happen!**

1. Enter the United Bank & Trust Extreme Life Makeover Sweepstakes. It's your chance to **WIN \$10,000**. No purchase necessary. A purchase will not increase your chances of winning.
2. Talk to United about a home equity loan or line of credit. You'll quickly have the cash you need to change your life in virtually any way you can imagine. Get your United loan by July 31, 2005 and qualify for 100 additional Sweepstakes entries!\*
3. For an instant change of pace, visit any United office. We're going out of our way to change the way you think about banking — for good.

**Stop dreaming and get started!**

To enter the Extreme Life Makeover Sweepstakes, or to learn more about a home equity loan or line of credit, stop by your United office today.

**U.N.I.T.E.D.**  
**BANK & TRUST**

The change will do you good.  
www.ubat.com

## Get Real Value with Honda

**HR23165DA**  
• 21" Rugged Steel Mowing Deck  
• Self-Propelled, Single Speed  
• Matching Mower  
• Powerful Honda OHV  
• 6 Height Adjustments  
• Optional Side Bag

**HR23170MA**  
• Innovative Electric Start System  
• 100 Starts Per Charge!  
• Rust Free Xeno-Deck with 21" Mowing Width  
• Cruise Control (Hydraulic Drive), All-in-One Mower  
• Exclusive Honda Twin Blade System for Superior Bagging and Mulching  
• Family Set Proper Bagging

**HR23170MA**  
• 21" Rugged Steel Mowing Deck  
• Self-Propelled, Single Speed  
• Matching Mower  
• Powerful Honda OHV  
• 6 Height Adjustments  
• Optional Side Bag

**HR23170MA**  
• 21" Rugged Steel Mowing Deck  
• Self-Propelled, Single Speed  
• Matching Mower  
• Powerful Honda OHV  
• 6 Height Adjustments  
• Optional Side Bag

**Bouillon Sales, Inc.**  
8530 N. Territorial Rd., Dexter, MI 48130  
734-426-8527  
Across the street from Huron Mills Metropark!

**Monday-Friday 9AM-6PM & Sat. 9AM-2PM**  
http://www.bouillonsales.com  
E-mail: Sales@bouillonsales.com  
50th year serving SE Michigan 1955-2005

**BX2230**

**Gear Up WITH 0% FINANCING FOR 36 MONTHS\***

ON KUBOTA SERIES

**GET THE BEST FINANCING AVAILABLE ON KUBOTA TRACTORS. GEAR UP NOW BECAUSE THIS GREAT OFFER ENDS SOON.**

**BX1500**

MODEL	MONTHLY PAYMENTS PER \$1,000 FINANCED
All new Kubota models, including RTV	24 months 0.00%
All new Kubota RTV	36 months 0.00%
All new Kubota construction equipment	36 months 0.00%

**Bouillon Sales & Service, Inc.**  
8530 N. Territorial Rd.  
Dexter, MI 48130  
(734) 426-8527

## No Interest & Payments for 12 Months on Simplicity Tractors\*

**Zero Turn**

Regent, hydrostatic drive, 18hp Briggs or Kohler engine, 38" or 44" decks starting at \$1999 including rebates

**\$150 Rebate**

Prestige, offers power steering, power lift deck, Automatic Traction Control, tilt steering, cruise control and much more.

**Two Year Warranty**

**Bouillon Sales 50th 1955-2005**

We offer on-site sales, parts and service with experienced factory trained staff that NO home improvement store can offer.

**Bouillon Sales, Inc.**  
8530 N. Territorial Rd.  
Dexter, MI 48130  
(734) 426-8527

**Simplicity**  
**SHARPER**  
GREENGRASS QUALITY

**JOHN DEERE**  
**Kubota**

**HONDA**  
Power Equipment

M-F 9:00-6:00 Sat 9:00-2:00  
http://www.bouillonsales.com





### Magical Fun

Baffling Bill the Magician and Gus the Bunny performed at the Chelsea District Library April 13 as part of the weeklong celebration of National Library Week. Gus helped Baffling Bill with a card trick by picking the correct card selected by an audience member.

## Guaranteed Best Rate! \*\*

1 Year CD  
(12-17 Month)

**3.60%**  
Annual percentage yield\*

2 Year CD  
(24-29 Month)

**4.00%**  
Annual percentage yield\*

3 Year CD  
(36-47 Month CD)

**4.25%**  
Annual percentage yield\*

(800) 642-0039

\*Certificates of Deposit: Annual Percentage Yields (APY) on all CDs listed above are effective as of 3/23/05. 12-17 month annual percentage yield is 3.60%, 24-29 month annual percentage yield is 4.00% and 36-47 month annual percentage yield is 4.25%. Minimum opening balance requirement is \$500 and maximum deposit is \$100,000. Deposits are allowed only on the maturity date or during the grace period. Penalty may be imposed for early withdrawal. Interest compounded quarterly. Rates are effective for a limited time only and subject to change without notice. Not available for public units. \*\*Customer must have an active personal checking account to qualify for the Best Rate Guarantee. Flagstar will guarantee qualified customers the best rate published at any FDIC insured institution in the county where their Flagstar banking center is located. Customer must provide evidence of the best rate prior to CD account opening. Please contact your local Flagstar branch for more information. Certain restrictions may apply.

Member FDIC  
www.flagstar.com

**FLAGSTAR**  
BANK

## Lease Any New Vehicle In Stock

**\$99** per month... **Really!**



### 2005 JEEP GRAND CHEROKEE LAREDO 4X4

Was: \$28,845  
Now: \$20,801  
Lease 24 months

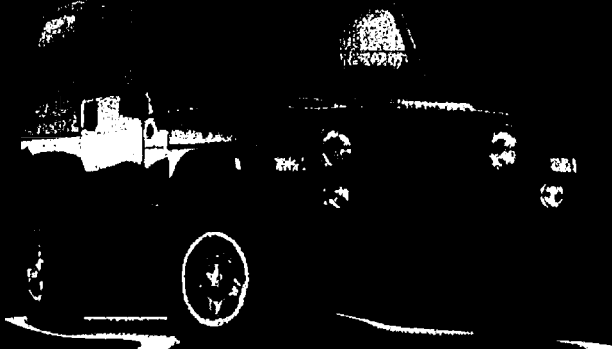

### 2005 JEEP WRANGLER "X" 4X4

Was: \$24,165 • Now: \$18,673  
Lease 24 months

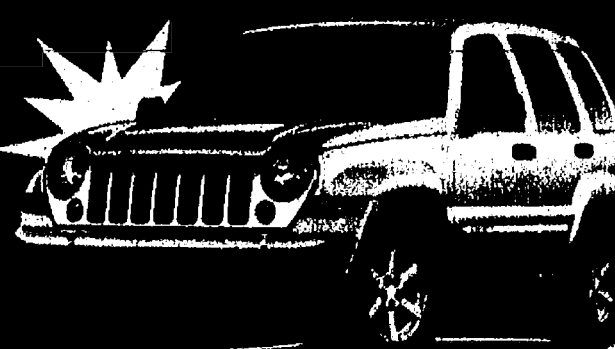

### 2005 JEEP LIBERTY SPORT 4X4

Was: \$23,790  
Now: \$17,670  
Lease 24 months



### 2005 CHRYSLER SEBRING SEDAN

Was: \$20,185  
Now: \$13,733  
Lease 36 months



### 2005 CHRYSLER TOWN & COUNTRY "TOURING EDITION"

Was: \$28,250 • Now: \$20,303  
Lease 27 months



### 2005 CHRYSLER PT CRUISER

Was: \$15,945 • Now: \$11,501  
Lease 24 months



### 2005 CHRYSLER PACIFICA

Was: \$25,395 • Now: \$19,038  
Lease 24 months

Your place to  
get a Chrysler  
or Jeep



**NAYLOR**

**734-662-3175 or 1-800-981-3333**

1 MILE WEST OF THE BIG HOUSE ON STADIUM BLVD. IN ANN ARBOR

**www.naylormotors.com**

At Naylor Motors, we are committed to providing you with the best value in the industry. We offer a wide range of vehicles, including new and used cars, trucks, and SUVs. We also offer a variety of financing options to help you get the vehicle you want. We are located at 1 Mile West of the Big House on Stadium Blvd. in Ann Arbor, Michigan. For more information, please call 734-662-3175 or 1-800-981-3333.



# STOP-IN ENTER HERE

# Second Chance to WIN \$1000<sup>00</sup> hot button

EXTRA

## 2005 CHEVROLET Impala STK# 05XC-71



Was \$25,115<sup>00</sup>  
**SALE PRICE \$22,887<sup>00</sup>**

\*Just add the tax and transfer

## 2005 BUICK LeSabre STK# 05B-13



Was \$31,030<sup>00</sup>  
**SALE PRICE \$28,695<sup>00</sup>**

\*Just add the tax and transfer

## 2005 PONTIAC G6 Sedan STK# 05P-67

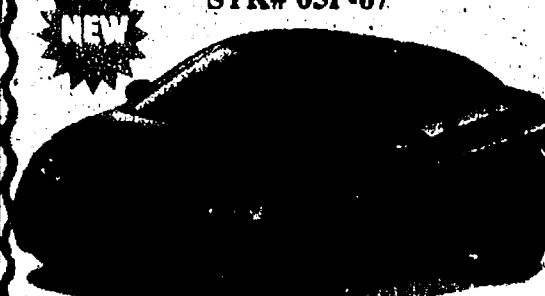

Was \$22,600<sup>00</sup>  
**SALE PRICE \$20,936<sup>00</sup>**

\*Just add the tax and transfer

## 2005 CHEVROLET Silverado 4x4 Ext. Cab STK# 05C-96



Was \$32,997<sup>00</sup>  
**SALE PRICE \$29,380<sup>00</sup>**

\*Just add the tax and transfer



**\$4,000<sup>00</sup> CASH BACK**

**\$3,500<sup>00</sup> CASH BACK**

**\$1,500<sup>00</sup> CASH BACK**

**\$2,500<sup>00</sup> CASH BACK**

## GATEWAY TO THE IRISH HILLS

Bonanza Lot  
This Week's Special

## 2004 CHEVROLET Trailblazer

Was \$24,995<sup>00</sup>  
**NOW \$21,388<sup>00</sup>**

This Week You Save \$3607<sup>00</sup>

Call Mike Vanwormer



## N-O-T-I-C-E

NEW OR USED GIVE US A CALL TODAY, IF WE DON'T HAVE THE CAR OR TRUCK YOU ARE LOOKING FOR GIVE US 48 HRS AND WE WILL DO OUR VERY BEST TO FIND IT. WE ARE WELL CONNECTED!!! In the Automobile Industry

Bonanza Lot  
This Week's Special

## 2004 CHEVROLET 1/2 Ton Silverado

This Week You Save \$4329<sup>00</sup>

Call Dick Papworth

# UNDERWOOD

CLINTON, MICHIGAN  
Corner of US-12 & M-52

# 1-800-456-4181

HOURS: M-F 8-8 Sat. 8-5

# CHEVROLET

# PONTIAC

# BUICK

## WEATHER

AccuWeather.com

### FIVE-DAY FORECAST FOR WASHTENAW COUNTY

THURSDAY	THU. NIGHT	FRIDAY	SATURDAY	SUNDAY	MONDAY
HIGH: 56°-60° Partly sunny.	LOW: 32°-36° Partly cloudy.	HIGH: 54°-58° Mostly cloudy with a shower. LOW: 30°-34°	HIGH: 50°-54° Windy with clouds and sunshine. LOW: 28°-32°	HIGH: 52°-56° Partly sunny. LOW: 32°-36°	HIGH: 56°-60° Mostly sunny. LOW: 36°-40°

### MICHIGAN

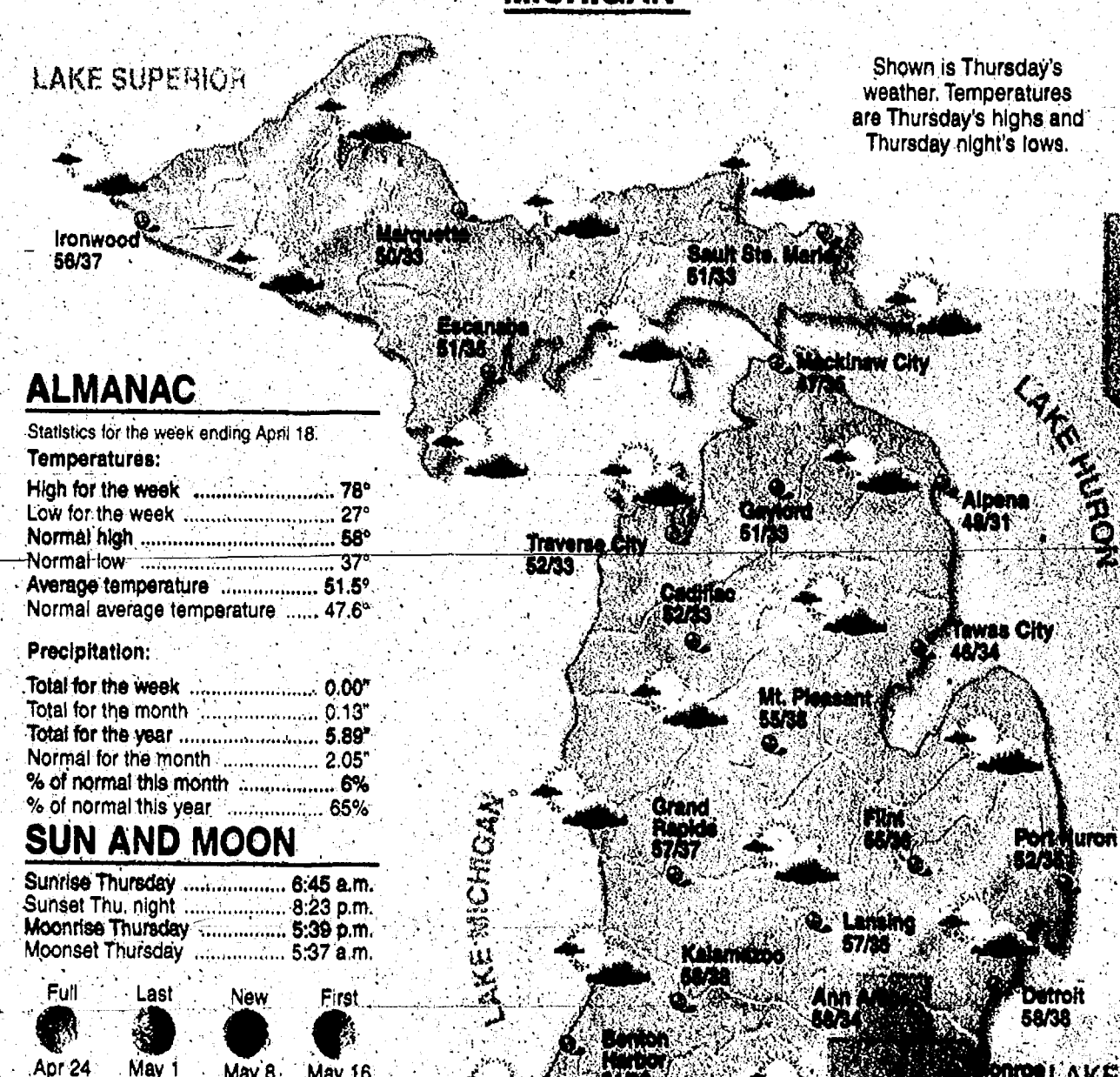

### LOCAL WEATHER

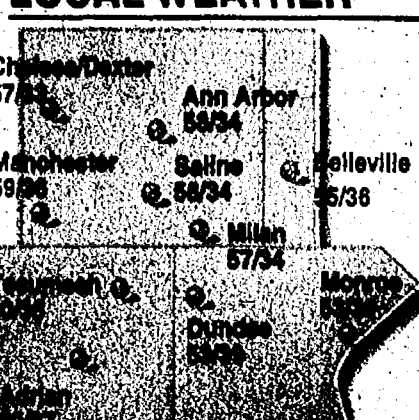

### TRAVEL

Lenawee, Monroe and Washtenaw Counties  
High pressure building across the Great Lakes will result in dry weather Thursday, with 8-10 hours of sunshine. Winds will be northeast at 10-20 mph.

### REAL FEEL TEMPO

The patented RealFeel Temperature is AccuWeather's exclusive index of the effects of temperature, wind, humidity, sunshine, precipitation and elevation on the human body. Shown is the highest real feel temperature for each day.

Highest Thursday: 56°  
Highest Friday: 54°  
Highest Saturday: 54°  
Highest Sunday: 54°

### SOLUNAR TABLE

Four-day forecast indicates peak feeding times for fish and game.  
Major Minor Major Minor  
Thu: 10:12 a.m. 4:01 a.m. 10:33 p.m. 4:22 p.m.  
Fri: 10:48 a.m. 4:39 a.m. 11:11 p.m. 4:59 p.m.  
Sat: 11:30 a.m. 5:19 a.m. 11:53 p.m. 5:42 p.m.  
Sun: 12:17 p.m. 6:04 a.m. 12:39 p.m. 6:29 p.m.

### UV INDEX

Highest Thursday: 5  
The ultraviolet index is a guide to exposure to the sun. The higher the UV index number, the greater the need for eye and skin protection.

### ALMANAC

Statistics for the week ending April 18.  
Temperatures:  
High for the week: 78°  
Low for the week: 27°  
Total for the year: 5.89°  
Normal high: 58°  
Normal low: 37°  
Average temperature: 51.5°  
Normal average temperature: 47.6°  
Precipitation:  
Total for the week: 0.00"  
Total for the month: 0.13"  
Total for the year: 5.89"  
Normal for the month: 2.05"  
% of normal this month: 6%  
% of normal this year: 65%

### SUN AND MOON

Sunrise Thursday: 6:45 a.m.  
Sunset Thu. night: 8:23 p.m.  
Moonrise Thursday: 5:39 p.m.  
Moonset Thursday: 5:37 a.m.

Full Last New First  
Apr 24 May 1 May 8 May 16

### NATIONAL CITIES

City	Thur. HI/Lo/W	Fri. HI/Lo/W	City	Thur. HI/Lo/W	Fri. HI/Lo/W	City	Thur. HI/Lo/W	Fri. HI/Lo/W	City	Thur. HI/Lo/W	Fri. HI/Lo/W
Akron	56/37/pc	58/39/c	Buffalo	52/32/pc	48/34/pc	Denver	58/39/pc	61/39/pc	Fort Worth	58/39/pc	61/39/pc
Albany	55/37/pc	55/33/s	Burlington, IA	65/43/c	64/45/eh	Des Moines	65/45/c	64/45/eh	Grand Rapids	58/39/pc	58/39/pc
Albuquerque	74/48/s	78/48/s	Burlington, VT	61/34/pc	49/31/eh	Duluth	67/38/s	64/33/pc	Indianapolis	64/45/eh	64/45/eh
Anchorage	47/32/r	45/34/r	Casper	54/30/pc	58/32/pc	El Paso	82/54/s	88/57/s	Jacksonville	68/45/eh	68/45/eh
Atlanta	80/58/pc	78/58/r	Cedar Rapids	65/41/pc	62/40/eh	Fairbanks	44/27/c	49/26/c	Kansas City	70/49/h	70/49/h
Atlantic City	65/44/eh	58/38/pc	Charleston, SC	82/55/s	78/57/r	Flagstaff	64/38/pc	64/40/pc	Las Vegas	67/48/s	68/50/s
Austin	84/62/r	88/63/pc	Charleston, WV	69/39/r	64/41/r	Fort Wayne	62/38/pc	58/34/eh	Los Angeles	73/50/pc	73/50/pc
Baltimore	66/44/eh	62/45/pc	Charlotte	82/52/r	72/50/r	Gary	68/38/pc	65/37/pc	Louisville	68/41/pc	68/41/pc
Baton Rouge	84/59/pc	81/61/r	Cheyenne	53/30/pc	50/38/pc	Green Bay	58/38/pc	55/31/pc	Madison	61/39/pc	59/35/pc
Billings	53/39/pc	59/37/pc	Chicago	54/34/r	54/34/r	Helena	56/38/pc	57/38/pc	Memphis	81/54/r	74/52/r
Birmingham	73/54/r	77/57/r	Cincinnati	64/44/r	63/38/r	Honolulu	84/72/pc	83/71/s	Minneapolis	62/44/s	59/41/pc
Bismarck	68/42/eh	62/35/r	Cleveland	58/38/pc	54/34/pc	Houston	82/64/r	84/62/p	Mobile	80/58/pc	81/52/r
Bloomington	60/41/s	64/42/s	Columbus, MO	70/54/r	63/38/r	Indianapolis	64/45/eh	64/40/r	Nashville	75/52/r	68/51/r
Boise	68/40/r	58/50/s	Columbus, OH	63/62/r	60/62/pc	Juneau	51/38/r	49/38/r	New Orleans	80/63/pc	80/63/pc
Brownsville	86/69/pc	88/71/pc	Davenport	63/39/pc	62/39/eh	Kansas City	70/49/h	70/49/h	New York	60/45/eh	58/45/s



# COMMUNITY

THURSDAY, APRIL 21, 2005

PAGE 1-B

## ORGANIZE THIS

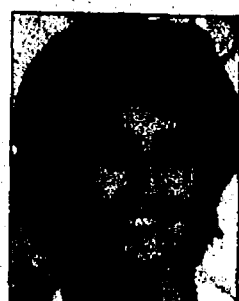

BONNIE EVERDEEN

## Whip your kids' rooms into shape

This week's job is your child's room. My first and most important piece of advice is do not tackle it if the child is within a two-mile radius of the room.

Children have this unbelievable radar that instinctively knows when you're getting rid of any of their toys.

And don't use garbage bags they can see through. They will find that obscure toy you've thrown out in the bottom of any garbage bag — guaranteed. (Note: If you are getting rid of toys, save them for a garage sale, but have the garage sale during school hours. I share this with you because I have experience in this sort of thing.)

Now start with sorting. Get rid of broken toys, missing game pieces, and things you can't identify. If it looks electronic, ask your oldest child if it's worth keeping.

Make piles, sorted by child, in the room: electronics, books, toys, Legos, games. Then decide on containers for these items. Obviously, books go on a bookshelf. If that's not obvious, then I'm giving you a clue: get a bookshelf.

Legos and other small items may go in labeled containers. I bought a nifty storage item recently. It's a four-shelf cubby with canvas boxes to hold small items, and I love it.

Make sure the closet has plenty of shelves. Our closets are pretty tall, so we actually have three shelves at eye level and above.

Now, start putting things away. Label containers so the children can maintain this system. There is no reason a child as young as 1 year old can't maintain this system.

Obviously, at a year old, they need some direction, but school-age children should be responsible for maintaining their rooms. Toys should be put away on a daily basis. Get those Legos off the floor so you're not stepping on them at 2 a.m. when your child is having a bad dream and screaming at the top of his or her lungs.

Kids' rooms really can be relatively orderly. I say relatively because you don't want to put strict rules on them. Let them also have one area that is completely messy. My kids have a shelf at the head of their beds that I don't touch. They clean it out about every two months, and that is their space.

Even though kids don't really know the benefits of an orderly room, they will appreciate it when they're looking for that specific stuffed animal they just can't sleep without, and find it in its special place — every time.

Bonnie Everdeen is a professional organizer in Dexter. She can be reached at everdeen@juno.com.



Jill Love, a Webster Township resident and photographer, has 20 works featured through June at a gallery in Troy. Many of her photographs are of the Dexter area.

Photo by Gary Anglebrandt

Jill Love said this photograph is her most popular. It's an infrared image taken on Huron River Drive.

# A lovely display

## Photographer's work on display

By Gary Anglebrandt  
Staff Writer

Jill Love's name suits her, if love includes passion. Passion is what she is all about and what she believes leads to a satisfied existence. Her current passion is photography. To that end, she has 20 of her photographs on display at the Lloyd A. Stage Nature Center in Troy as part of an exhibit called "Michigan, My Michigan."

Some photographs are black and white and others are in color. Many were taken around the Dexter area and have been displayed at Elaine's Gallery in downtown Dexter.

Love's photographs usually are scenes of natural beauty. That makes sense given her home on a dirt road in Webster Township surrounded by farms and woods. Some of the photographs depict landscapes, but many are close-ups so that only a few leaves of a plant are visible.

"My daughters and husband all make fun of me because I take pictures of leaves and twigs," Love said.

One of her most popular pieces was on display for a while. Clock Works Coffee House in downtown Dexter and has been the source of mystery. The photograph, called "Solitude," is of a runner on Walsh Road east of Mast Road in Webster Township.

At the time of the photo shoot, Love was driving in the morning on her way to work at Huron Camera in Dexter. She had stopped driving because the morning sun was streaming through

the trees in a particularly arresting way and she wanted to get a shot. Just as she was about to take the photograph, a runner came into the scene.

"I was (irritated) because he was in the way," she said. Later it became obvious that the runner made the photograph better. People asked her, "Who's the jogger?" Love has never been able to find out. She once saw someone running past her home and wearing similar clothes as the runner in her photograph. Love ran outside and stopped the man to ask him if he ever ran on the east side of Walsh Road from Mast Road, but he said no.



Jill Love shot this photograph in Paradise, Mich., and said it's one of her favorites. Photo courtesy Jill Love

Love took photography classes at Washtenaw County Community College after asking co-workers at Huron Camera to recommend a school. She was surprised to hear the community college recommended over the universities, but the professors at Washtenaw Community College were excellent, she said.

Some of Love's previous passions were running a clothing store in her native Saginaw when she was in her 30s. In the 1990s, she started a New Age magazine called Sowell Review, which published for three years. The magazine covered healthy mind, body and soul topics. She said she stopped publishing it when it grew too large and costly.

"It taught me what I was capable of doing when I put my mind to it," she said.

Love said a divorce after 18 years of marriage also taught her the importance of control over one's life and "of knowing you're responsible for your own happiness."

"It ended up being a really good thing. You always end up growing from a crisis," she said.

Her new husband, Rod Marlow, is a financial planner for Financial Architects in Farmington Hills.

"He's the only blind date I've ever had in my life," Love said.

Marlow said photography isn't his expertise, but he still helps.

"I'm her pack mule," Marlow said.

The Dexter area has a thriving arts community, Love said. With her previous organizational experience in running a store and a magazine, one might think she would want to organize the artists together to help market each other, but she's happy staying home taking photographs.

"I'm allergic to leaving my house," she said.

The exhibit in Troy runs through June 30. An open house with her and other artists will be held May 1.

For more information, call 1-248-524-3587.

Love's photography can be seen at jlovephotography.com.

Staff Writer Gary Anglebrandt can be reached at 475-1371 or garya@her-itag.com.

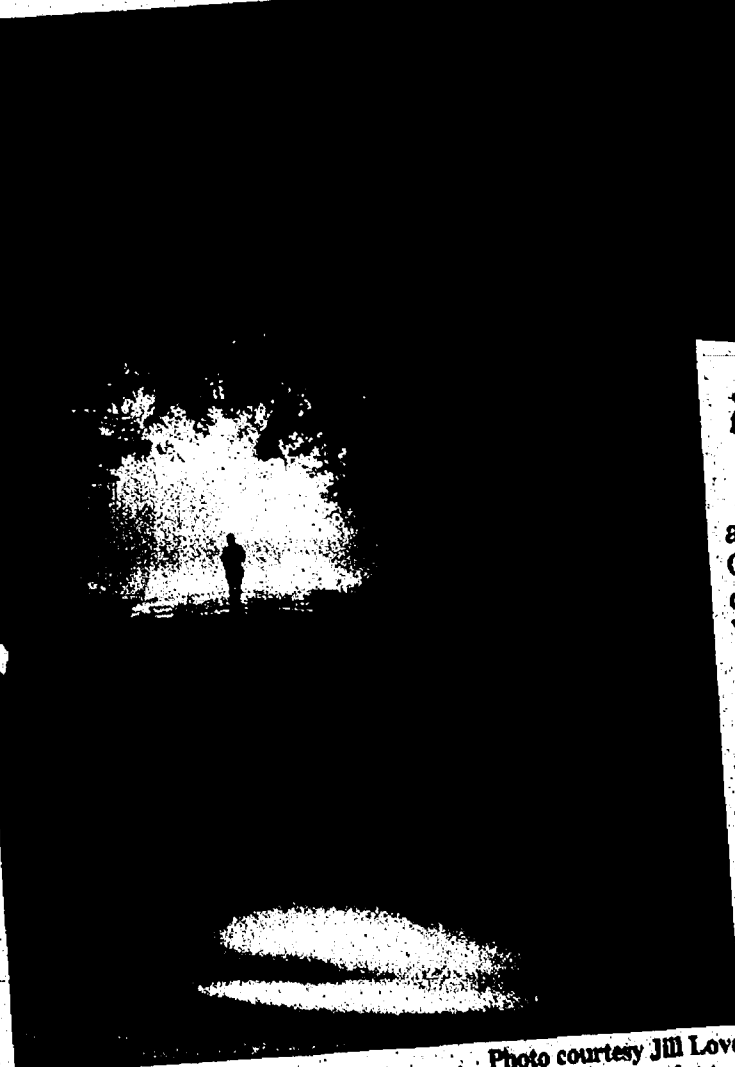

Jill Love didn't want this jogger ruining her photograph of sun streaming through trees on Walsh Road in Webster Township. Later, she realized it was the jogger who made the photograph.

Photo courtesy Jill Love



# COMMUNITY CALENDAR

## CHELSEA

**Thursday, April 21**

**The Chelsea Education Foundation** will host a forum for the community to meet and ask questions of the school board candidates from 7 to 10 p.m. at the Washington Street Education Center, boardroom, 500 Washington St.

**Thursdays, April 21 and 28**

**PowerPoint Basics** free workshop will be held from 6 to 8 p.m. at the Chelsea District Library, 500 Washington St. To register or for more information call 475-8732.

**Saturday, April 23**

**Keith Parmentier** will perform from 10:30 a.m. to 12:30 p.m. at Pierce's Pastries Plus, 103 W. Middle St., in Chelsea, as part of the Morning Mochas and Melodies program.

**Spring Gardening Series** will begin 2 p.m. at Craneshill Books, 108 E. Middle St., in Chelsea with Dan Sparks, nursery manager of Fraleighs Landscape Nursery speaking. For more information and to pre-register, call 433-2665.

**"Singing and Telling,"** a family-friendly program of traditional and original stories and music, will be held from 3 to 5 p.m. at Michigan Friends Center, 7748 Clarks Lake Road, in Chelsea. Registration fee is \$5 per person or \$10 per family. Refreshments will be served. To register, call 475-1892.

**Sunday, April 24**

**Origami crane folding** will be held from 1 to 2 p.m. at Craneshill Books, 108 E. Middle St. in Chelsea, in support of Hospice of Michigan's "A Thousand Cranes, A Thousand Memories" project. There is no fee for the program. For more information, call 433-2665.

**"Strange Creatures of the Spring Pond"** program will begin 2 p.m. at Eddy Discovery Center, 17030 Bush Road, in Chelsea. The fee is \$2 per person or \$5 per family. Registration is required by calling 475-3170.

**Tuesday, April 26**

**Chelsea Chamber Business After Hours** will be held from 5 to 7 p.m. at Washington Street Education Center, 500 Washington St. Refreshments will be served. Reserve a spot by April 22. Call 475-1145 or e-mail info@chelseachamber.org.

**The Chelsea-Dexter chapter of the American Business Women's Association** will hold its monthly dinner meeting at 6 p.m. Featured speaker will be Barb Balbach, who will talk about packing for travel. Call 426-3249 for the meeting location.

**Wednesday, April 27**

**Intro to HeritageQuest** workshop will be held from 6 to 8 p.m. at Chelsea District Library, 500 Washington St. Participants should have basic computer knowledge and bring some basic family history information. The class is free, space is limited and advance registration is required by calling 475-8732.

**Thursday, April 28**

**American Red Cross Family Care Giving Training program** will be held 6:30 p.m. at North Lake United Methodist Church, 14111 North Territorial Road, in Chelsea. The program is titled "Legal and Financial Issues." For more information, call the Red Cross at 971-5300 or the church at 475-7569. The classes are free.

**The musical duo Gemini** will perform 7 p.m. at the Chelsea District Library, 500 Washington St. The free program is recommended for adults and children ages 12 and older. For more information, call 475-8732.

**Jane Riddle of Lodi Farms** will continue the Spring Gardening Series 7 p.m. at Craneshill Books, 108 E. Middle St., in Chelsea. For more information and to register in advance, call 433-2665.

## CHELSEA MISCELLANEOUS

**Thursday**

**Alzheimer's Association Family Caregiver Support Group** meets from 2 to 3:30 p.m. the third Thursday of the month at the Chelsea Retirement Community, 805 W. Middle St. Call 1-800-337-3827.

**Chelsea Area Chamber of Commerce Board of Directors** meets the third Thursday of the month. Call 475-1145.

**Friends of Chelsea District Library** meets on a regular basis. For more information, call Marie Brooks at 475-8732 or Jennifer Kundak at 475-2424.

**Senior Book Discussion Club** meets 1:30 p.m. the third Thursday of each month at the Chelsea District Library, 500 Washington St. For information, call 475-8732.

**Senior Nutrition Program** meets noon every Thursday for dinner at the Waterloo Township Hall, 8061 Washington St., in Waterloo. For reservations, call 475-7439.

**Friday**

**Al-Anon** meets 12:30 p.m. every Friday at Chelsea Community Hospital, 775 S. Main St., in the White Oak Center Great Room. Call 475-1462.

**Bingo** is held 6:30 p.m. every Friday night at Chelsea Rod and Gun Club, 7103 Lingane Road, in Chelsea. Call 475-7910.

**Mothers of Preschoolers** meets 9 a.m. the second Friday of the month October through May at the Chelsea First United Methodist

Church, 128 Park St. Free childcare is available on a limited basis. For information, call 475-8119.

**Saturday**

**Hope Clinic**, for people with no health insurance, is held 9 a.m. to noon on the second Saturday of the month at Faith In Action, 775 S. Main St. Call 475-3305.

**Western Washtenaw Republicans** meets from 9:30 to 11 a.m. the second Saturday of the month at Cleary's Pub, 113 S. Main St. Call 996-9467.

**German Social Club** meets 1 p.m. the last Saturday of the month at Wolverine restaurant, 20460 Old US-12. Call 475-1583.

**Prayerful Hands Group** meets monthly 10 a.m. at Our Savior Lutheran Church, 1515 S. Main St., in Chelsea. Members knit, crochet, sew and quilt for those in need. For more information, call the church at 475-1404 or Karin at 475-1295.

**Sunday**

**The Parkinson Education and Support Group of Washtenaw County** meets from 1:30 to 4 p.m. the second Sunday of the month. Call 1-800-852-9781.

**Monday**

**Al-Anon** meets 7:30 p.m. every Monday at Chelsea Community Hospital, 775 S. Main St. Call 475-1462.

**Chelsea AA group meetings** are held 8:30 p.m. Monday, 8 p.m. Thursday and 7 p.m. Sunday at the Chelsea hospital dining room, and Tuesday at the U.A.W. Hall next to the Chelsea Post Office.

**Chelsea Area Garden Club** meets noon the second Monday of the month at First United Methodist Church, 128 Park St. Call 475-1493.

**Chelsea Kiwanis Club** meets 6:15 p.m. every Monday at Chelsea Community Hospital, 775 S. Main St. Call 475-6128.

**Chelsea Senior Nutrition Lunch Program** has moved to the cafeteria at the Washington Street Education Center, 500 East Washington St. Lunch is open to the public noon Monday through Friday. To reserve a spot, call 475-9242 at least one day in advance.

**Lima Township Board** meets 8 p.m. the second Monday of every month at the Township Hall, 11452 Jackson Road, in Chelsea. 475-2246.

**Masonic Lodge 156** of Chelsea meets 7:30 p.m. the second Monday of the month at 113 W. Middle St. Call 433-1452.

**Mystery Book Club** meets 7:30 p.m. the second Monday of the month at the Washington Street Education Center, 500 Washington St.

**Overeaters Anonymous** meets 6 to 7 p.m. every Monday at the Covenant Church, 50 N. Freer Road. Call 995-1835.

**Tuesday**

**Chelsea District Library Board** meets 7 p.m. the third Tuesday of the month at the Washington Street Education Center, 500 Washington St.

**Chelsea Lions Club** meets 6:45 p.m. on the first and third Tuesdays of the month at Chelsea Community Hospital, 775 S. Main St.

**Chelsea Rotary Club** meets 12:30 p.m. every Tuesday at the Common Grill, 112 S. Main St.

**Eucre Party** is held 7 p.m. every Tuesday at the Chelsea Senior Citizen Center, 512 E. Washington St. Call 475-9242.

**Grandparents as Parents program** is held 12:30 p.m. the second and fourth Tuesdays of the month at First United Methodist Church, 128 Park St. Call 712-3625.

**"Senior Computing: One to One"** workshop is held from 10 a.m. to noon the first and third Tuesdays each month at the Chelsea District Library, 500 Washington St. There is no charge, but registration is required. To register or for more information, call 475-8732.

**Senior Nutrition Program** meets noon every Tuesday for dinner at the Waterloo Township Hall, 8061 Washington St., in Waterloo. Call 475-7439.

**Woman's Club of Chelsea** meets 1 p.m. the fourth Tuesday of the month at The Pines, 325 Wilkinson St. For information, call Marjorie Heppum at 475-0467.

**Wednesday**

**Chelsea Veterans of Foreign Wars Post 4076**, 105 N. Main St., meets 7:30 p.m. the second Wednesday of the month. Call 475-1448.

**Narcotics Anonymous** meets 7 p.m. every Wednesday at U.A.W. Local 437, 218 S. Main St., in Chelsea.

**The Evening Primrose Garden Club** meets 7 p.m. the second

Wednesday of the month at the Chelsea Depot, 125 Jackson St.

**DEXTER**

**Saturday, April 23**

**A bird hike program** will be held 7:30 a.m. at Hudson Mills Metropark, 8801 North Territorial Road, in Dexter Township. Participants should bring binoculars. The fee is \$2 per person and pre-registration is required by calling 426-8211.

**Sunday, April 24**

**"Frogs and Toads" program** will be held 2 p.m. at Hudson Mills Metropark, 8801 North Territorial Road, in Dexter Township. The fee is \$2 per person and pre-registration is required by calling 426-8211.

**Monday, April 25**

**American Red Cross Blood Drive** will be held from 1 to 7 p.m. at St. Andrew's United Church of Christ in the fellowship hall, 7610 Ann Arbor Road, in Dexter. The blood drive is open to the public.

A public hearing will be held 6 p.m. at Mill Creek Middle School, 7305 Dexter-Ann Arbor Road, in Dexter, to review AIDS/HIV prevention education curriculum materials for children in kindergarten through six grades.

**Tuesday, April 26**

**The Dexter-Chelsea chapter of the American Business Women's Association** will hold its monthly dinner meeting at 6 p.m. Featured speaker will be Barb Balbach, who will talk about packing for travel. Call 426-3249 for the meeting location.

**DEXTER MISCELLANEOUS**

**Thursday**

**Dexter AA group** meets 7:30 p.m. every Thursday at St. Joseph's Parish Hall in the education building, 3470 Dover St., in Dexter.

**Dexter American Legion** meets 8 p.m. the first Thursday of the month at the American Legion Post, 8225 Dexter-Chelsea Road. Call 426-3112.

**Dexter Community Band** meets from 7 to 9 p.m. every

See CALENDAR — Page 3-B



## LAST CHANCE

### Spring Tree Sale

**St. Joseph Catholic Church**  
Dexter, MI

**Selling Spruce & Douglas Firs**  
Height  
**6 ft to 18 ft**

Cost  
**\$100.00 per tree**  
(plus the cost of moving)

Call  
**Chris Christman**  
**Advanced Tree Moving Co.**  
to make an appointment.  
**(517)-552-0500**



## Reason 46 Close commute

Norfolk Homes is dedicated to building neighborhoods in areas that are uniquely distinct, offering accessibility to nearby expressways & local amenities while being surrounded by scenic natural landscapes.

Tamarack Glen, in Grass Lake, is one of those communities, offering a conveniently **close commute** for working professionals who frequent the city, but value the beauty of nature and wish to settle countryside.

Norfolk Homes, all the right reasons.



GRASS LAKE, MI  
Phase II - Coming Soon

Traditional, Colonial, and Ranch Homes  
1/2 + Acre Lots  
Side Entry Garages

**Only 1.5 miles from I-94!**  
Take Exit 150, Travel South on Mt. Hope Rd.  
517.522.6222 or 734.216.6170  
From \$189,900

**10** Minutes to Chelsea **20** to Dexter **30** to A2

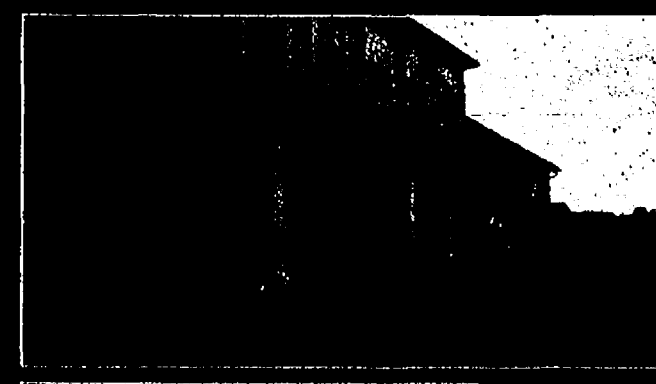

Model Open Daily  
Weekdays 12 - 5  
Weekends 11-4  
(Closed Thursdays)

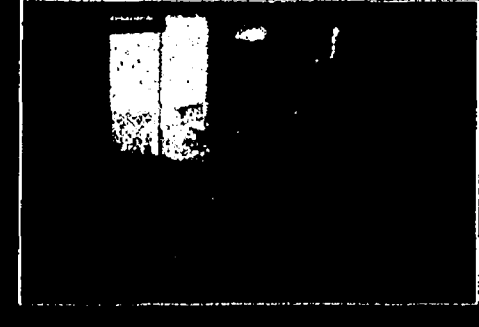

**Norfolk**  
H O M E S  
Dedicated. Distinct.

[www.norfolk-homes.com](http://www.norfolk-homes.com)

## Brighten up your home with a new look!

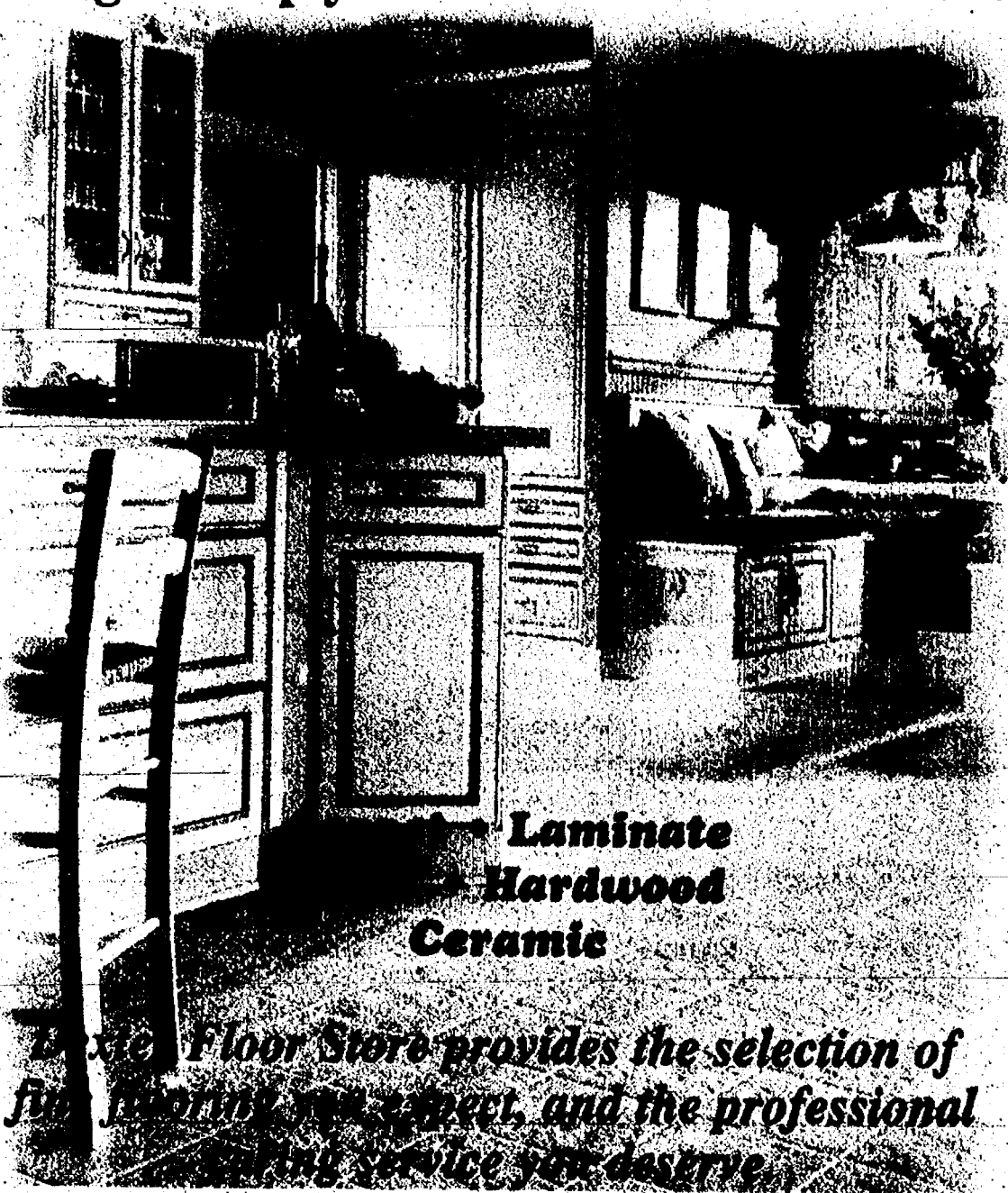

**Laminate  
Hardwood  
Ceramic**

*Dexter Floor Store provides the selection of  
finest flooring and carpet, and the professional  
installing service you deserve.*

**Dexter  
FLOOR STORE**  
SUPERIOR SALES AND INSTALLATION

(734) 426-4310  
1300 Chelsea Rd (Near the A & W)  
M-F 8:30-5:30, Sat. 10-4

**Carpets Plus**  
COLORTILE  
AMERICA'S FLOOR STORE

**6**  
MONTHS  
NO PAYMENTS  
NO INTEREST  
With approved credit \*See store for details



## WEDDINGS

## Houle, Allen exchange vows

Renee Houle, formerly of Chelsea, daughter of the late Donald and Dorothy Houle of Chelsea, and John Allen, formerly of Huntington Woods, son of the late Harry and Eleanor Allen of Huntington Woods, were married Feb. 25 at St. John the Evangelist Catholic Church in the historic stone chapel of Fenton. The Rev. David Harvey officiated.

The maid of honor was Annette Landwehr, sister of the bride, of Walled Lake.

The junior bridesmaid was Taylor Landwehr, the bride's niece. Valerie Landwehr, also the bride's niece, served as the flower girl and ring bearer.

Ronald Houle of Walled Lake was the best man. Johnny Houle of Grass Lake was a groomsman.

The bride was escorted to the altar by her brother, Craig Houle of Chelsea.

A reception was held at the historic Holly Hotel, where old wedding photos from a bygone era graced the 19th-century walls, including those of the bride's and groom's parents, which added a personal touch to the vintage ambiance.

The couple resides in Linden's Byram Lake. The groom is the owner and chief operating officer of the Detroit Pencil Co. in Troy.

The couple met while both employed at Silver's Inc. in Detroit.



## CALENDAR

Continued from Page 2-B

Thursday at the Dexter High School band room, 2200 N. Parker Road. Call 426-2734.

**Dexter Historical Society** meets 7:30 p.m. the first Thursday of the month at the Dexter Area Museum, 3443 Inverness St., in Dexter.

**Dexter Rotary Club** meets 7:30 to 8:30 a.m. every Thursday at Creekside Intermediate School, 2615 Baker Road.

**Dexter Downtown Development Authority** meets 7:30 p.m. the second Thursday of the month at the Copeland Administration Building, 7714 Ann Arbor St., in Dexter.

**Dexter Lions Club** meets 6:45 p.m. on the first and third Thursdays at DAPCO Industries, 2500 Bishop Circle East, in Dexter. Call 426-8549.

**Dexter Board of Education** meets 7 p.m. the second and fourth Mondays at Creekside Intermediate School, 2615 Baker Road, in Dexter.

**Dexter District Library Board** meets 7:30 p.m. the first Monday of the month at Dexter District Library, 8040 Fourth St., in Dexter.

**Dexter Village Council** meets 7:30 p.m. the second and fourth Mondays at the Dexter Senior Center, 7720 Ann Arbor St.

**Dexter Village Planning Commission** meets 7:30 p.m. the first Monday of the month at the Dexter Senior Center, 7720 Ann Arbor St.

**Dexter Village Zoning Board of Appeals** meets 7 p.m. the third Monday of the month at Dexter Senior Center, 7720 Ann Arbor St.

**Dexter AA Group** meets 8 p.m. every Tuesday at St. Joseph's Parish Hall Education Building, 3470 Dover St.

**Dexter Child Study Club** meets 7 p.m. the third Tuesday of the month. Call 426-3664.

**Dexter Garden Club** meets 7 p.m. the third Tuesday of the month at the Dexter Area Museum, 3443 Inverness St. Call 426-2372.

**Dexter Kiwanis Club** meets 6:30 p.m. the first and third Tuesdays of the month at Lighthouse Café, 8124 Main St., in Dexter.

**Dexter Township Board** meets 7 p.m. the third Tuesday of the month at Dexter Township Hall, 6880 Dexter-Pinckney Road.

**Dexter Township Planning Commission** meets 7:30 p.m. the first and fourth Tuesdays at Dexter Township Hall, 6880 Dexter-Pinckney Road.

**Dexter Township Zoning Board of Appeals** meets 7:30 p.m. the second Tuesday of the month at Dexter Township Hall, 6880 Dexter-Pinckney Road.

**Dexter Village Parks Commission** meets 7 p.m. the third Tuesday of the month at Wylie Elementary School, 3060 Kensington St.

**Independent Order of Odd-fellows** meets 7:30 p.m. the third Tuesday of the month at Dexter United Methodist Church, 7643 W. Huron River Drive, in Dexter.

**The Washtenaw County Board of Road Commissioners** meets 1 p.m. every other Tuesday, 555 N. Zeeb Road, in Scio Township. To obtain current updates to this meeting schedule visit the Web site [www.wcroads.org](http://www.wcroads.org).

**Dexter American Legion Auxiliary** meets 7 p.m. the third Wednesday of the month at the American Legion Post, 8225 Dexter-Chelsea Road. Call 426-3112.

**Dexter Area Chamber of Commerce Golf Committee** meets 8 a.m. the fourth Wednesday of the month in the Chamber Conference Room, 8005 Main Street. For more information, call 426-0887.

**Dexter Touchdown Club** meets

7 p.m. the first Wednesday of the month in the media center at Dexter High School.

**Friends of Dexter District Library** meets 12:30 p.m. the second Wednesday of the month at the Dexter District Library, 8040 Fourth St. Call 426-4477.

**Western Washtenaw Democrats** meet 7 p.m. the fourth Wednesday of the month at the IBEW Hall, 7920 Jackson Road, in Scio Township. Call 475-8551.

**YVONNES CONSIGNMENTS**  
Resale Wear  
New Arrivals Daily  
Now Accepting Spring  
Tues-Fri. 10:30-6 • Sat. 10-3  
(734) 426-6992  
8011 Main St., Dexter

## BIRTHS

A son, Tyler Alan, was born April 5 to Tracey and Joshua Bunsie of Dearborn at Oakwood Hospital in Dearborn. Maternal grandparents are John and Cindy Bailey of Melvindale. Paternal grandparents are Don Bunsie of Gladwin, formerly of Dearborn, and Kate Peak of The Villages, Fla. His great-grandmother is Adelaide Mihal of Allen Park.

A daughter, Olivia Rose, was born March 18 to Joan (Naylor) and Anthony Steyermark of Minneapolis. Maternal grandparents are

Chuck and Nell Naylor of Dexter. Paternal grandparents are Lydia Steyermark of Brick, N.J., and the late George Steyermark.

A daughter, Brooke Lindsey, was born April 7 in Ann Arbor to Mark and Danielle Matusik of Chelsea. Maternal grandparents are Larry and Leslie Barton of Athens. Paternal grandparents are Frank and Marilyn Matusik of South Rockwood. Great-grandmother is Esther Manor of Flat Rock. Brooke has three siblings, 6-year-old Morgan, 4-year-old Sydney and 1-year-old Kasey.

CHECK OUT OUR CLASSIFIEDS TODAY!

**Foods for Thought!**

**COMING TO CHELSEA**

The picture is funny but the question is very serious! Can your food really affect your mood? This seminar will teach you how to make a few simple but powerful diet and lifestyle choices that can help your mental engine "purrr" instead of "ping." You'll learn how to lower your risk for deadly lifestyle diseases such as heart disease, obesity, cancer, and diabetes, and beat powerful food cravings. You will also learn how to improve learning ability, lower risk for dementia, fight depression, increase energy, reduce mental fatigue, think more quickly and clearly, improve mood and memory, and lose unwanted pounds.

This FOODS FOR THOUGHT SEMINAR starts at 6:45 p.m. on Tuesday & Thursday - April 26 & 28 and May 3 & 5 at Faith in Action Building, 603 South Main, Chelsea, MI.

For more information or to register call 1-734-332-9121 or visit our website at [www.lifestylematters.net](http://www.lifestylematters.net)

Admission is free! Lifestyle Matters™

## Coffee with the Editor

## Meet with Michelle Rogers,

editor of The Chelsea Standard and The Dexter Leader, from 7:30 a.m. to 9 a.m. on Thursday, April 28 and

from 7:30 a.m. to 9 a.m. on Thursday, May 5 at

Pierce's Pastries Plus

103 W. Middle St. in Chelsea

WE WANT TO HEAR FROM YOU!

Share story ideas, suggestions for improvement and general concerns about the newspaper, or just shoot the breeze about current events in Chelsea and Dexter.



MAY • 2005

## LiveWell

Community Health and Wellness Programs offered by Chelsea Community Hospital

## Sanchin-Ryu Self Defense/Karate

Wednesdays, April 27-June 8

White Oak Center Great Room

Children (K-6) 6-7 pm \$25

Adult/Family 7-9 pm \$70

One Adult 7-9 pm \$40

Call (734) 475-4103 to register

## Senior Supper Club

Tuesday, May 10

"Women & Heart Disease"

Barbara Kong, MD

Cardiologist, Michigan Heart

Play Cards: 2:30-4 pm (optional)

Speaker: 4-5 pm

Supper: 5 pm

CCH Main Dining Room

Fee: \$6 (includes dinner)

Call (734) 475-3913 to register

## Bottom Line on Kegels

Learn how to control or

stop problems with urinary

leakage! Class discussion

about Kegel exercises.

Wednesday, May 18, 12-1 pm

White Oak Center Great Room

Fee: \$10

Call (734) 475-4103 to register

## HOW TO REGISTER

After calling to pre-register,

make checks payable to:

Chelsea Community Hospital

Mail to:

Chelsea Community Hospital

White Oak Center

775 S. Main Street

Chelsea, MI 48118

## American Heart Association CPR

(for Lay Responders Only)

Adult CPR -

Tuesday, May 10, 6-9:30 pm

White Oak Center Great Room

Fee: \$38 (M-CARE reimbursement)

Adult/Pediatric CPR -

Tuesday, May 24, 6-10 pm

White Oak Center Great Room

Fee: \$49

(M-CARE reimbursement)

Call (734) 475-4103 to

register for either class

## COMING IN JUNE

Babysitting Training for

11 to 13-year-olds.

Saturday, June 18, 9 am-4 pm

White Oak Center Great Room

Call (734) 475-4103 for more

information

## CCH HEALTH &amp; WELLNESS CENTER

"Dizziness and the Inner Ear"

Wendy Carender, PT

& Audrey Bergen, PT

Thursday, May 12, 7-8 pm

Wellness Center Conference Room

Call (734) 475-4100 to register

## Mindfulness

Meditation

Workshop

A 4-week introduction to the

age-old practice used to soothe,

heal, and enhance well-being.

Martha Kimball, ACSW, BCD

Wednesdays, May 4-May 25

6:30-8 pm

Wellness Center Conference Room

Fee: \$60

Call (734) 475-4100 to register

## Chelsea Hospital Heart &amp; Sole

Fun Run/Walk

10K, 5K, and 2-mile run

& 5K and 2-mile walk

Saturday, May 21 at 8:30 am

Call (734) 475-4157 for information

## CCH HEALTH &amp; WELLNESS CENTER

Call (734) 475-4100 for more

information or to register for

the following programs:

Yoga - Mondays

Focus on flexibility, strength,

and balance.

May 16-June 27 (No Class 5/30)

5:15-6:15 pm

Fee: \$32, Senior (55+) \$30

\*Member \$22

Feldenkrais - Tuesdays

Movement Therapy to relieve pain

and improve posture, strength,

flexibility, and coordination.

May 24-June 28, 3:15-4:15 pm

Fee: \$48, Senior (55+) \$44

\*Member \$34

Tai Chi - Tuesdays

Ancient Mind/Body discipline

to help strengthen and

improve balance.

May 24-June 28, 4:30-5:30 pm

Fee: \$48, Senior (55+) \$44

\*Member \$34

Aquacize with Arthritis -

Wednesdays

Warm water exercise class.

May 25-June 29, 12-1 pm

Fee: \$36, Senior (55+) \$32

Pilates - Wednesdays

Total body conditioning exer-

cises, gentle yet challenging.

May 25-June 29, 12-1 pm

Fee: \$48, Senior (55+) \$44

\*Member \$34

Senior Yoga - Fridays

Gentle stretching and meditation.

May 27-July 1, 10:30 am-12 pm

Fee: \$42, Senior (55+) \$39

\*CCH Health and Wellness

Center Member

Visit the many wonders of the Holland, MI Tulip Time Festival...

Recognized as Reader's Digest "Best Small Town Festival" featuring millions of tulips, Klompen Dancers, 3 Dutch-themed parades, live entertainment, local shows, one-of-a-kind Red Tulip Ale, and much more!

**Tulip Time 2005 May 7-14**

**Windmill Island**

1,000 tulips on this unique Island... Visit the DeZwaan - 100-year-old authentic working windmill, 40 years of Dutch culture, Holland Netherlands Museum, shopping, and rides and art & craft fair.

**Dutch Village**

Experience a re-creation of a 150-year-old Dutch town featuring authentic architecture, windmills, canals and beautiful gardens. Enjoy Dutch folk dancers, wooden shoe carving, Amsterdam street organs, and more! Specialty shops feature souvenirs, foods, and gifts imported from around the world.

US 31 and James St. Holland, MI  
[www.dutchvillage.com](http://www.dutchvillage.com)

Go online to order Tulip Time tickets and...  
[www.tuliptime.com](http://www.tuliptime.com)  
1.800.822.2770



# COMMUNITY CALENDAR

## CHELSEA

**Thursday, April 21**

**The Chelsea Education Foundation** will host a forum for the community to meet and ask questions of the school board candidates from 7 to 10 p.m. at the Washington Street Education Center boardroom, 500 Washington St.

**Thursdays, April 21 and 28**

**PowerPoint Basics** free workshop will be held from 6 to 8 p.m. at the Chelsea District Library, 500 Washington St. To register or for more information call 475-8732.

**Saturday, April 23**

**Keith Parmenter will perform** from 10:30 a.m. to 12:30 p.m. at Pierce's Pastries Plus, 103 W. Middle St., in Chelsea, as part of the Morning Mochas and Melodies program.

**Spring Gardening Series** will begin 2 p.m. at Cranesbill Books, 108 E. Middle St., in Chelsea with Dan Sparks, nursery manager of Fraleighs Landscape Nursery speaking. For more information and to pre-register, call 433-2665.

**"Singing and Telling,"** a family-friendly program of traditional and original stories and music, will be held from 3 to 5 p.m. at Michigan Friends Center, 7748 Clarks Lake Road, in Chelsea. Registration fee is \$5 per person or \$10 per family. Refreshments will be served. To register, call 475-1892.

**Sunday, April 24**

**Origami-crane-folding** will be held from 1 to 2 p.m. at Cranesbill Books, 108 E. Middle St., in Chelsea, in support of Hospice of Michigan's "A Thousand Cranes, A Thousand Memories" project. There is no fee for the program. For more information, call 433-2665.

**"Strange Creatures of the Spring Pond"** program will begin 2 p.m. at Eddy Discovery Center, 17030 Bush Road, in Chelsea. The fee is \$2 per person or \$5 per family. Registration is required by calling 475-3170.

**Tuesday, April 26**

**Chelsea Chamber Business After Hours** will be held from 5 to 7 p.m. at Washington Street Education Center, 500 Washington St. Refreshments will be served. Reserve a spot by April 22. Call 475-1145 or e-mail info@chelseachamber.org.

**The Chelsea-Dexter chapter of the American Business Women's Association** will hold its monthly dinner meeting at 6 p.m. Featured speaker will be Barb Balbach, who will talk about packing for travel. Call 426-3249 for the meeting location.

**Wednesday, April 27**

**Intro to HeritageQuest** workshop will be held from 6 to 8 p.m. at Chelsea District Library, 500 Washington St. Participants should have basic computer knowledge and bring some basic family history information. The class is free, space is limited and advance registration is required by calling 475-8732.

**Thursday, April 28**

**American Red Cross Family Care Giving Training program** will be held 6:30 p.m. at North Lake United Methodist Church, 14111 North Territorial Road, in Chelsea. The program is titled "Legal and Financial Issues." For more information, call the Red Cross at 971-5300 or the church at 475-7569. The classes are free.

**The musical duo Gemini** will perform 7 p.m. at the Chelsea District Library, 500 Washington St. The free program is recommended for adults and children ages 12 and older. For more information, call 475-8732.

**Jane Riddle of Lodi Farms** will continue the Spring Gardening Series 7 p.m. at Cranesbill Books, 108 E. Middle St., in Chelsea. For more information and to register in advance, call 433-2665.

## CHELSEA MISCELLANEOUS

**Thursday**

**Alzheimer's Association Family Caregiver Support Group** meets from 2 to 3:30 p.m. the third Thursday of the month at the Chelsea Retirement Community, 805 W. Middle St. Call 1-800-337-3827.

**Chelsea Area Chamber of Commerce Board of Directors** meets the third Thursday of the month. Call 475-1145.

**Friends of Chelsea District Library** meets on a regular basis. For more information, call Marie Brooks at 475-8732 or Jennifer Kundak at 475-2424.

**Senior Book Discussion Club** meets 1:30 p.m. the third Thursday of each month at the Chelsea District Library, 500 Washington St. For information, call 475-8732.

**Senior Nutrition Program** meets noon every Thursday for dinner at the Waterloo Township Hall, 8061 Washington St., in Waterloo. For reservations, call 475-7439.

**Friday**

**Al-Anon** meets 12:30 p.m. every Friday at Chelsea Community Hospital, 775 S. Main St., in the White Oak Center Great Room. Call 475-1462.

**Bingo** is held 6:30 p.m. every Friday night at Chelsea Rod and Gun Club, 7103 Lingane Road, in Chelsea. Call 475-7910.

**Mothers of Preschoolers** meets 9 a.m. the second Friday of the month October through May at the Chelsea First United Methodist

Church, 128 Park St. Free childcare is available on a limited basis. For information, call 475-8119.

**Saturday**

**Hope Clinic**, for people with no health insurance, is held 9 a.m. to noon on the second Saturday of the month at Faith In Action, 775 S. Main St. Call 475-3305.

**Western Washtenaw Republicans** meets from 9:30 to 11 a.m. the second Saturday of the month at Cleary's Pub, 113 S. Main St. Call 996-9467.

**German Social Club** meets 1 p.m. the last Saturday of the month at Wolverine restaurant, 20460 Old US-12. Call 475-1583.

**Prayerful Hands Group** meets monthly 10 a.m. at Our Savior Lutheran Church, 1515 S. Main St., in Chelsea. Members knit, crochet, sew and quilt for those in need. For more information, call the church at 475-1404 or Karin at 475-1295.

**Sunday**

**The Parkinson Education and Support Group of Washtenaw County** meets from 1:30 to 4 p.m. the second Sunday of the month. Call 1-800-852-9781.

**Monday**

**Al-Anon** meets 7:30 p.m. every Monday at Chelsea Community Hospital, 775 S. Main St. Call 475-1462.

**Chelsea AA group meetings** are held 8:30 p.m. Monday, 8 p.m. Thursday and 7 p.m. Sunday at the Chelsea hospital dining room, and Tuesday at the U.A.W. Hall next to the Chelsea Post Office.

**Chelsea Area Garden Club** meets noon the second Monday of the month at First United Methodist Church, 128 Park St. Call 475-1493.

**Chelsea Kiwanis Club** meets 6:15 p.m. every Monday at Chelsea Community Hospital, 775 S. Main St. Call 475-6128.

**Chelsea Senior Nutrition Lunch Program** has moved to the cafeteria at the Washington Street Education Center, 500 East Washington St. Lunch is open to the public noon Monday through Friday. To reserve a spot, call 475-9242 at least one day in advance.

**Lima Township Board** meets 8 p.m. the second Monday of every month at the Township Hall, 11452 Jackson Road, in Chelsea. 475-2246.

**Masonic Lodge 156** of Chelsea meets 7:30 p.m. the second Monday of the month at 113 W. Middle St. Call 433-1452.

**Mystery Book Club** meets 7:30 p.m. the second Monday of the month at the Washington Street Education Center, 500 Washington St.

**Overeaters Anonymous** meets 6 to 7 p.m. every Monday at the Covenant Church, 50 N. Freer Road. Call 995-1835.

**Tuesday**

**Chelsea District Library Board** meets 7 p.m. the third Tuesday of the month at the Washington Street Education Center, 500 Washington St.

**Chelsea Lions Club** meets 6:45 p.m. on the first and third Tuesdays of the month at Chelsea Community Hospital, 775 S. Main St.

**Chelsea Rotary Club** meets 12:30 p.m. every Tuesday at the Common Grill, 112 S. Main St.

**Euchre Party** is held 7 p.m. every Tuesday at the Chelsea Senior Citizen Center, 512 E. Washington St. Call 475-9242.

**Grandparents as Parents program** is held 12:30 p.m. the second and fourth Tuesdays of the month at First United Methodist Church, 128 Park St. Call 712-3625.

**"Senior Computing: One to One"** workshop is held from 10 a.m. to noon the first and third Tuesdays each month at the Chelsea District Library, 500 Washington St. There is no charge, but registration is required. To register or for more information, call 475-8732.

**Senior Nutrition Program** meets noon every Tuesday for dinner at the Waterloo Township Hall, 8061 Washington St., in Waterloo. Call 475-7439.

**Woman's Club of Chelsea** meets 1 p.m. the fourth Tuesday of the month at The Pines, 325 Wilkinson St. For information, call Marjorie Hepburn at 475-0467.

**Wednesday**

**Chelsea Veterans of Foreign Wars Post 4076**, 105 N. Main St., meets 7:30 p.m. the second Wednesday of the month. Call 475-1448.

**Narcotics Anonymous** meets 7 p.m. every Wednesday at U.A.W. Local 437, 218 S. Main St., in Chelsea.

**The Evening Primrose Garden Club** meets 7 p.m. the second

Wednesday of the month at the Chelsea Depot, 125 Jackson St.

**DEXTER**

**Saturday, April 23**

**A bird hike program** will be held 7:30 a.m. at Hudson Mills Metropark, 8801 North Territorial Road in Dexter Township. Participants should bring binoculars. The fee is \$2 per person and pre-registration is required by calling 426-8211.

**Sunday, April 24**

**"Frogs and Toads" program** will be held 2 p.m. at Hudson Mills Metropark, 8801 North Territorial Road, in Dexter Township. The fee is \$2 per person and pre-registration is required by calling 426-8211.

**Dexter Community Band Spring Concert** will begin 3 p.m. in the Center for Performing Arts at Dexter High School, 2200 N. Parker Road. The concert is free of charge.

**Monday, April 25**

**American Red Cross Blood Drive** will be held from 1 to 7 p.m. at St. Andrew's United Church of Christ in the fellowship hall, 7610 Ann Arbor Road, in Dexter. The blood drive is open to the public.

A public hearing will be held 6 p.m. at Mill Creek Middle School, 7305 Dexter-Ann Arbor Road in Dexter, to review AIDS/HIV prevention education curriculum materials for children in kindergarten through six grades.

**Tuesday, April 26**

**The Dexter-Chelsea chapter of the American Business Women's Association** will hold its monthly dinner meeting at 6 p.m. Featured speaker will be Barb Balbach, who will talk about packing for travel. Call 426-3249 for the meeting location.

**DEXTER MISCELLANEOUS**

**Thursday**

**Dexter AA group** meets 7:30 p.m. every Thursday at St. Joseph's Parish Hall in the education building, 3470 Dover St., in Dexter.

**Dexter American Legion** meets 8 p.m. the first Thursday of the month at the American Legion Post, 8225 Dexter-Chelsea Road. Call 426-3112.

**Dexter Community Band** meets from 7 to 9 p.m. every

See CALENDAR — Page 3-B



## LAST CHANCE

### Spring Tree Sale

**St. Joseph Catholic Church**

**Dexter, MI**

**Selling Spruce & Douglas Firs**

**Height**

**6 ft to 18 ft**

**Cost**

**\$100.00 per tree**

**(plus the cost of moving)**

**Call**

**Chris Christman**

**Advanced Tree Moving Co.**

**to make an appointment.**

**(517)-552-0500**



If you are paying full price for your reading material

Maybe you should CHECK US OUT!

From 20% off (new) and 50% off (used).

History

Mystery

Romance

Humor

Fiction

Fact

Plus exchange credit of 20% where applicable

Spring Hours: Mon. 10-6:30 Wed.-Thurs. 10-6 Sat. 9-3

## Reasonable, Wouldn't You Say?

# Serendipity

**Paperback Book Exchange**

113 W. Middle St., Chelsea • 475-7148

## Reason 46 Close commute

Norfolk Homes is dedicated to building neighborhoods in areas that are uniquely distinct, offering accessibility to nearby expressways & local amenities while being surrounded by scenic natural landscapes.

Tamarack Glen, in Grass Lake, is one of those communities, offering a conveniently close commute for working professionals who frequent the city, but value the beauty of nature and wish to settle countryside.

Norfolk Homes, all the right reasons.

## Brighten up your home with a new look!

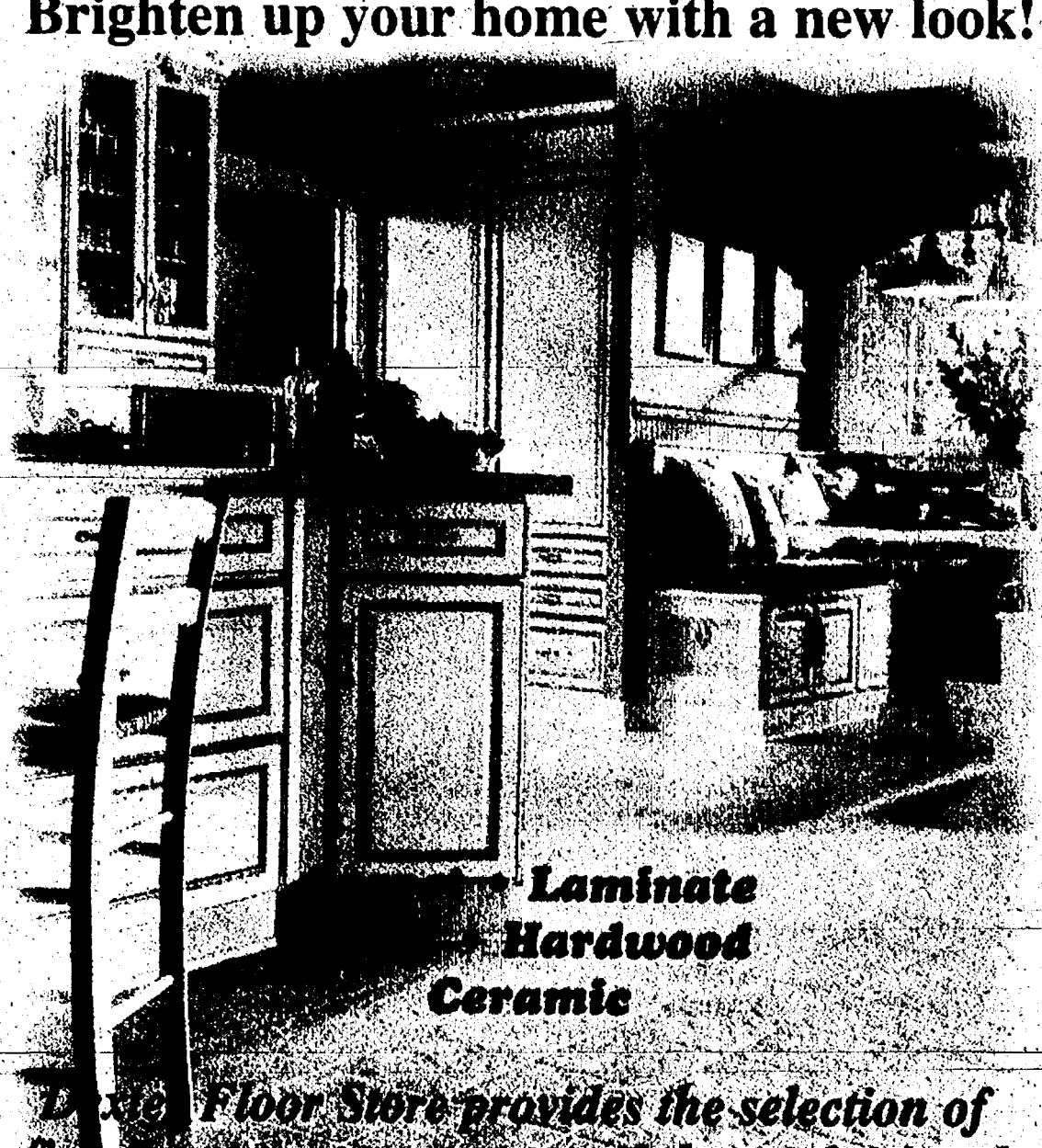

**Laminate Hardwood Ceramic**

*Dexter Floor Store provides the selection of fine flooring, fast service, and the professional installation service you deserve.*



SUPERIOR SALES AND INSTALLATION

(734) 426-4310

8256 Dexter Chelsea Rd (Near the A & W)

M-F 8:30-5:30, Sat. 10-4



AMERICA'S FLOOR STORE

# 6

**MONTHS**

**NO PAYMENTS**

**NO INTEREST**

With approved credit \*See store for details



**GRASS LAKE, MI**

*Phase II - Coming Soon*

Traditional, Colonial, and Ranch Homes

1/2 + Acre Lots

Side Entry Garages

**Only 1.5 miles from I-94!**

Take Exit 150, Travel South on Mt. Hope Rd.

517.522.6222 or 734.216.6170

From \$189,900

★10★

Minutes to Chelsea

★20★

to Dexter

★30★

to A2

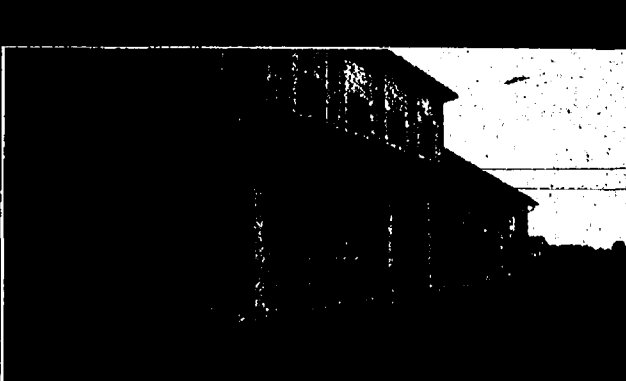

Model Open Daily

Weekdays 12 - 5

Weekends 11-4

(Closed Thursdays)



Dedicated. Distinct.

**www.norfolk-homes.com**



## WEDDINGS

## Houle, Allen exchange vows

Renee Houle, formerly of Chelsea, daughter of the late Donald and Dorothy Houle of Chelsea, and John Allen, formerly of Huntington Woods, son of the late Harry and Eleanor Allen of Huntington Woods, were married Feb. 25 at St. John the Evangelist Catholic Church in the historic stone chapel of Fenton. The Rev. David Harvey officiated.

The maid of honor was Annette Landwehr, sister of the bride, of Walled Lake.

The junior bridesmaid was Taylor Landwehr, the bride's niece. Valerie Landwehr, also the bride's niece, served as the flower girl and ring bearer.

Ronald Houle of Walled Lake was the best man. Johnny Houle of Grass Lake was a groomsman.

The bride was escorted to the altar by her brother, Craig Houle of Chelsea.

A reception was held at the historic Holly Hotel, where old wedding photos from a bygone era graced the 19th-century walls, including those of the bride's and groom's parents, which added a personal touch to the vintage ambiance.

The couple resides in Linden's Byram Lake. The groom is the owner and chief operating officer of the Detroit Pencil Co. in Troy.

The couple met while both employed at Silver's Inc. in Detroit.



## BIRTHS

A son, Tyler Alan, was born April 5 to Tracey and Joshua Bunsie of Dearborn at Oakwood Hospital in Dearborn. Maternal grandparents are John and Cindy Bailey of Melvindale.

Paternal grandparents are Don Bunsie of Gladwin, formerly of Dearborn, and Kate Peak of The Villages, Fla.

His great-grandmother is Adelaide Mihal of Allen Park.

A daughter, Olivia Rose, was born March 18 to Joan (Naylor) and Anthony Steyermark of Minneapolis. Maternal grandparents are

Chuck and Nell Naylor of Dexter. Paternal grandparents are Lydia Steyermark of Brick, N.J., and the late George Steyermark.

A daughter, Brooke Lindsey, was born April 7 in Ann Arbor to Mark and Danielle Matusik of Chelsea. Maternal grandparents are Larry and Leslie Barton of Athens. Paternal grandparents are Frank and Marilyn Matusik of South Rockwood. Great-grandmother is Esther Manor of Flat Rock. Brooke has three siblings, 6-year-old Morgan, 4-year-old Sydney and 1-year-old Kasey.

CHECK OUT OUR CLASSIFIEDS TODAY!

## CALENDAR

Continued from Page 2-B

Thursday at the Dexter High School band room, 2200 N. Parker Road. Call 426-2734.

**Dexter Historical Society** meets 7:30 p.m. the first Thursday of the month at the Dexter Area Museum, 3443 Inverness St., in Dexter.

**Dexter Rotary Club** meets 7:30 to 8:30 a.m. every Thursday at Creekside Intermediate School, 2615 Baker Road.

**Dexter Downtown Development Authority** meets 7:30 p.m. the second Thursday of the month at the Copeland Administration Building, 7714 Ann Arbor St., in Dexter.

**Dexter Lions Club** meets 6:45 p.m. on the first and third Thursdays at DAPCO Industries, 2500 Bishop Circle East, in Dexter. Call 426-8549.

**Dexter Board of Education** meets 7 p.m. the second and fourth Mondays at Creekside Intermediate School, 2615 Baker Road, in Dexter.

**Dexter District Library Board** meets 7:30 p.m. the first Monday of the month at Dexter District Library, 8040 Fourth St., in Dexter.

**Dexter Village Council** meets 7:30 p.m. the second and fourth Mondays at the Dexter Senior Center, 7720 Ann Arbor St.

**Dexter Village Planning Commission** meets 7:30 p.m. the first Monday of the month at the Dexter Senior Center, 7720 Ann Arbor St.

**Dexter Village Zoning Board of Appeals** meets 7 p.m. the third Monday of the month at Dexter Senior Center, 7720 Ann Arbor St.

**Dexter AA Group** meets 8 p.m. every Tuesday at St. Joseph's Parish Hall Education Building, 3470 Dover St.

**Dexter Child Study Club** meets 7 p.m. the third Tuesday of the month. Call 426-3664.

**Dexter Garden Club** meets 7 p.m. the third Tuesday of the month at the Dexter Area Museum, 3443 Inverness St. Call 426-2372.

**Dexter Kiwanis Club** meets 6:30 p.m. the first and third Tuesdays of the month at Lighthouse Cafe, 8124 Main St., in Dexter.

**Dexter Township Board** meets 7 p.m. the third Tuesday of the month at Dexter Township Hall, 6880 Dexter-Pinckney Road.

**Dexter Township Planning Commission** meets 7:30 p.m. the first and fourth Tuesdays at Dexter Township Hall, 6880 Dexter-Pinckney Road.

**Dexter Township Zoning Board of Appeals** meets 7:30 p.m. the second Tuesday of the month at Dexter Township Hall, 6880 Dexter-Pinckney Road.

**Dexter Village Parks Commission** meets 7 p.m. the third Tuesday of the month at Wylie Elementary School, 3060 Kensington St.

**Independent Order of Odd-fellows** meets 7:30 p.m. the third Tuesday of the month at Dexter United Methodist Church, 7643 W. Huron River Drive, in Dexter.

**The Washtenaw County Board of Road Commissioners** meets 1 p.m. every other Tuesday, 555 N. Zeeb Road, in Scio Township. To obtain current updates to this meeting schedule visit the Web site [www.wcroads.org](http://www.wcroads.org).

**Wednesday**  
**Dexter American Legion Auxiliary** meets 7 p.m. the third Wednesday of the month at the American Legion Post, 8225 Dexter-Chelsea Road. Call 426-3112.

**Dexter Area Chamber of Commerce Golf Committee** meets 8 a.m. the fourth Wednesday of the month in the Chamber Conference Room, 8005 Main Street. For more information, call 426-0887.

**Dexter Touchdown Club** meets

7 p.m. the first Wednesday of the month in the media center at Dexter High School.

**Friends of Dexter District Library** meets 12:30 p.m. the second Wednesday of the month at the Dexter District Library, 8040 Fourth St. Call 426-4477.

**Western Washtenaw Democrats** meet 7 p.m. the fourth Wednesday of the month at the IBEW Hall, 7920 Jackson Road, in Scio Township. Call 475-8551.

**YVONNES**  
**CONSIGNMENTS**

Resale Wear  
New Arrivals Daily  
Now Accepting Spring

Tues-Fri. 10:30-6 • Sat. 10-3  
(734) 426-6992

8011 Main St., Dexter

**Foods for Thought!**

**COMING TO CHELSEA**

The picture is funny but the question is very serious! Can your food really affect your mood? This seminar will teach you how to make a few simple but powerful diet and lifestyle choices that can help your mental engine "purr" instead of "ping." You'll learn how to lower your risk for deadly lifestyle diseases such as heart disease, obesity, cancer, and diabetes, and beat powerful food cravings. You will also learn how to improve learning ability, lower risk for dementia, fight depression, increase energy, reduce mental fatigue, think more quickly and clearly, improve mood and memory, and lose unwanted pounds.

This **FOODS FOR THOUGHT SEMINAR** starts at 6:45 p.m. on Tuesday & Thursday - April 26 & 28 and May 3 & 5 at Faith in Action Building, 603 South Main, Chelsea, MI.

For more information or to register call 1-734-332-9121 or visit our website at [www.lifestylematters.net](http://www.lifestylematters.net)

Admission is free! Lifestyle Matters™

**Coffee with the Editor**

**Meet with Michelle Rogers,**  
editor of The Chelsea Standard and The Dexter Leader,  
from 7:30 a.m. to 9 a.m. on  
Thursday, April 28  
and  
from 7:30 a.m. to 9 a.m. on  
Thursday, May 5 at  
**Pierce's Pastries Plus**  
103 W. Middle St.  
in Chelsea

**WE WANT TO HEAR FROM YOU!**

Share story ideas, suggestions for improvement and general concerns about the newspaper, or just shoot the breeze about current events in Chelsea and Dexter.

**Tulip Time Festival**

Visit the many wonders of the Holland, MI Tulip Time Festival...

Recognized as Reader's Digest "Best Small Town Festival" featuring millions of tulips, Klompen Dancers, 3 Dutch-themed parades, live entertainment, local shows, one-of-a-kind Red Tulip Ale, and much more!

**Tulip Time 2005 May 7-14**

**Windmill Island**  
1,000 tulips on this unique Island... Visit the DeZwaan... 144 year-old authentic working... 40 years of Dutch culture... Dutch Netherlands Museum, shopping, rides and art & craft fair.  
1000 Ave., Holland, MI.  
[www.windmillisland.org](http://www.windmillisland.org)

**Dutch Village**  
Experience a re-creation of a 150-year-old Dutch town featuring authentic architecture, windmills, canals and beautiful gardens. Enjoy Dutch folk dancers, wooden shoe carving, Amsterdam street organs, and more! Specialty shops feature souvenirs, foods, and gifts imported from around the world.  
US 31 and James St. Holland, MI  
[www.dutchvillage.com](http://www.dutchvillage.com)

Go online to order Tulip Time tickets and...  
[www.tuliptime.com](http://www.tuliptime.com)  
1.800.822.2770

**MAY • 2005**

**Live Well**

Community Health and Wellness Programs offered by Chelsea Community Hospital

**Sanchin-Ryu Self Defense/Karate**  
Wednesdays, April 27-June 8  
White Oak Center Great Room  
Children (K-6) 6-7 pm \$25  
Adult/Family 7-9 pm \$70  
One Adult 7-9 pm \$40  
Call (734) 475-4103 to register

**American Heart Association CPR**  
(For Lay Responders Only)  
Adult CPR -  
Tuesday, May 10, 6-9:30 pm  
White Oak Center Great Room  
Fee: \$38 (M-CARE reimbursement)  
Adult/Pediatric CPR -  
Tuesday, May 24, 6-10 pm  
White Oak Center Great Room  
Fee: \$49  
(M-CARE reimbursement)  
Call (734) 475-4103 to register for either class

**Chelsea Hospital Heart & Sole Fun Run/Walk**  
10K, 5K, and 2-mile run  
& 5K and 2-mile walk  
Saturday, May 21 at 8:30 am  
Call (734) 475-4157 for information

**Senior Supper Club**  
Tuesday, May 10  
"Women & Heart Disease"  
Barbara Kong, MD  
Cardiologist, Michigan Heart  
Play Cards: 2:30-4 pm (optional)  
Speaker: 4-5 pm  
Supper: 5 pm  
CCH Main Dining Room  
Fee: \$6 (includes dinner)  
Call (734) 475-3913 to register

**Bottom Line on Kegels**  
Learn how to control or stop problems with urinary leakage! Class discussion about Kegel exercises.  
Wednesday, May 18, 12-1 pm  
White Oak Center Great Room  
Fee: \$10  
Call (734) 475-4103 to register

**COMING IN JUNE**  
Babysitting Training for 11 to 13-year-olds.  
Saturday, June 18, 9 am-4 pm  
White Oak Center Great Room  
Call (734) 475-4103 for more information.

**CCH HEALTH & WELLNESS CENTER**  
Public Lecture Series  
"Dizziness and the Inner Ear"  
Wendy Catender, PT  
& Audrey Bergen, PT  
Thursday, May 12, 7-8 pm  
Wellness Center Conference Room  
Call (734) 475-4100 to register

**Mindfulness Meditation Workshop**  
A 4-week introduction to the age-old practice used to soothe, heal, and enhance well-being.  
Martha Kimball, ACSW, BCD  
Wednesdays, May 4-May 25  
6:30-8 pm  
Wellness Center Conference Room  
Fee: \$60  
Call (734) 475-4100 to register

**Aquacize with Arthritis**  
Wednesdays  
Warm water exercise class.  
May 25-June 29, 12-1 pm  
Fee: \$36, Senior (55+) \$32  
Pilates - Wednesdays  
Total body conditioning exercises, gentle yet challenging.  
May 25-June 29, 12-1 pm  
Fee: \$48, Senior (55+) \$44  
\*Member \$34  
Senior Yoga - Fridays  
Gentle stretching and meditation.  
May 27-July 1, 10:30 am-12 pm  
Fee: \$42, Senior (55+) \$39  
\*CCH Health and Wellness Center Member

Visa/Master-Card Accepted  
Online Registration Now Available!  
Visit our website: [www.cch.org](http://www.cch.org)



# WRITING MATTERS

Poetry and prose from the students in Chelsea

## Why I will say no to drugs and alcohol

Teens across America are being affected by drugs. Some are experimenting and do not know the effects drugs have on their minds and bodies. Others are doing it under peer pressure, and are being forced by other teens because it's considered "cool."

Most teens aren't educated well enough about drugs, so they don't know how harmful drugs can be.

A solution to this life-threatening problem is to educate kids at school, teaching them what drugs can do to you, and why you shouldn't use them. Parents, too, can take part in helping kids to not use drugs by setting an example and not use drugs. Also, they should

communicate with their kids, discouraging the use of drugs and alcohol.

The reason I say no to drugs is because drugs are bad for your physical and mental health. The consequences from drugs are huge. There are health problems that drugs can lead to, and drugs can ruin your future of having a job or going to college.

Drugs such as nicotine in cigarettes are harmful to the lungs and commonly cause lung cancer and emphysema. Teens need to know that you don't need to smoke to get emphysema. If you are around someone who smokes, there is a chance that you will get lung dam-

age from the smoke. This is called "second-hand smoke."

Drugs affect the mind, sometimes making you not think clearly or of the consequences of your actions. Drugs make the brain have poor judgment. The person who is using drugs might make choices that may put their life at risk.

Drinking too much alcohol can make you drunk and lead to alcohol poisoning and, sometimes, even death. Alcohol poisoning is worse



Dan Jackson

in younger people because the alcohol stays in the bloodstream longer, and the organs of the body are still forming.

Drinking alcohol causes dizziness, slows your reflexes and impairs your vision. This is what leads to many car crashes.

There is a law against drinking and driving. Licenses are revoked when people drink and drive, but I think the people breaking that law should have to do time in jail.

There are consequences from choosing friends who use drugs and alcohol, and I do not want those problems in my life. If you are hanging out with friends who use drugs or alcohol and get caught by

the police, you can get in trouble. And the police might think that you were using the substance, too.

If you are near people who have addictions, they may try to pressure you into trying the illegal substance. While using drugs, people sometimes take bigger risks and, if you are with them, something bad might happen to you, them or someone near them.

Drugs are harmful. Education and communication are keys to stopping drug use. I say no to drugs because they would ruin my future and damage my body.

Dan Jackson  
Eighth Grade  
Beach Middle School

## Two Worlds

From a craggy cliff, a beam of light shines brightly through the dreary night.

Flickering like a single star, a warning to sailors near and far.

And in the raging waves, she sees a ship upon the stormy seas.

Upon the ship, a sailor stands, his heart in his mouth, his head in his hands.



Amanda Patton

He doesn't know how he has come to be far away from home in a ship out at sea.

He hasn't seen land for thousands of years, and the rain on his face slowly mixes with tears.

He is confined, while others are free, someday, surely, to die out at sea.

And the ocean seems to laugh at him. "What a fool," the wind whispers, for his fate is looking grim.

Inside the lighthouse, safe and warm, the lighthouse keeper looks out at the storm.

He longs so much to be out in the rain, for him, to be cooped up inside is pure pain.

He always was the bravest child, while other boys were meek and mild. There was no doubt that he would be the captain of a boat at sea.

Or perhaps a general in a war. It never was remarked before. That he might have a quiet life, settle down and get himself a wife.

And yet, he's never traveled to Mozambique or Timbuktu.

Not a single battle he's won, and now his life is

almost done.

The storm rages around the little ship. It tosses and tumbles and just about flips.

The waves are black, the hands of death. The sea rises and falls as if taking a breath.

And the sailor is ready to throw himself in to the waves, he knows he must let the storm win.

But he suddenly sees a beam of light, shimmering, glimmering, shining bright.

And he stops, and he thinks, and he lets himself smile. And he knows that the storm will be done in a while.

The keeper looks miserably out at the sea, thinking of all that he wanted to be.

When he sees the ship getting tossed in the waves, the sea that has been many sailors' graves. His heart goes out to the man on the ship who knows that he's making a dangerous trip.

He knows he could die in the bleak, blue-black waves, far away from his home and the family he craves.

And yet he still has the strength to sail on, and bravely face each new day's dawn.

And as the rain falls and thunder crashes, and the black sea churns and lightning flashes, the sailor and the keeper, for a moment, have peace.

And the clouds seem to part and the wind seems to cease. And each of them knows how lucky he is. The sailor in his word, the keeper in his, ignoring the world and the wind and the weather. Just sitting and smiling alone together.

By Amanda Patton  
Eighth Grade  
Beach Middle School

## Obsessive Compulsive Disorder



Heather Cooper  
Eighth Grade

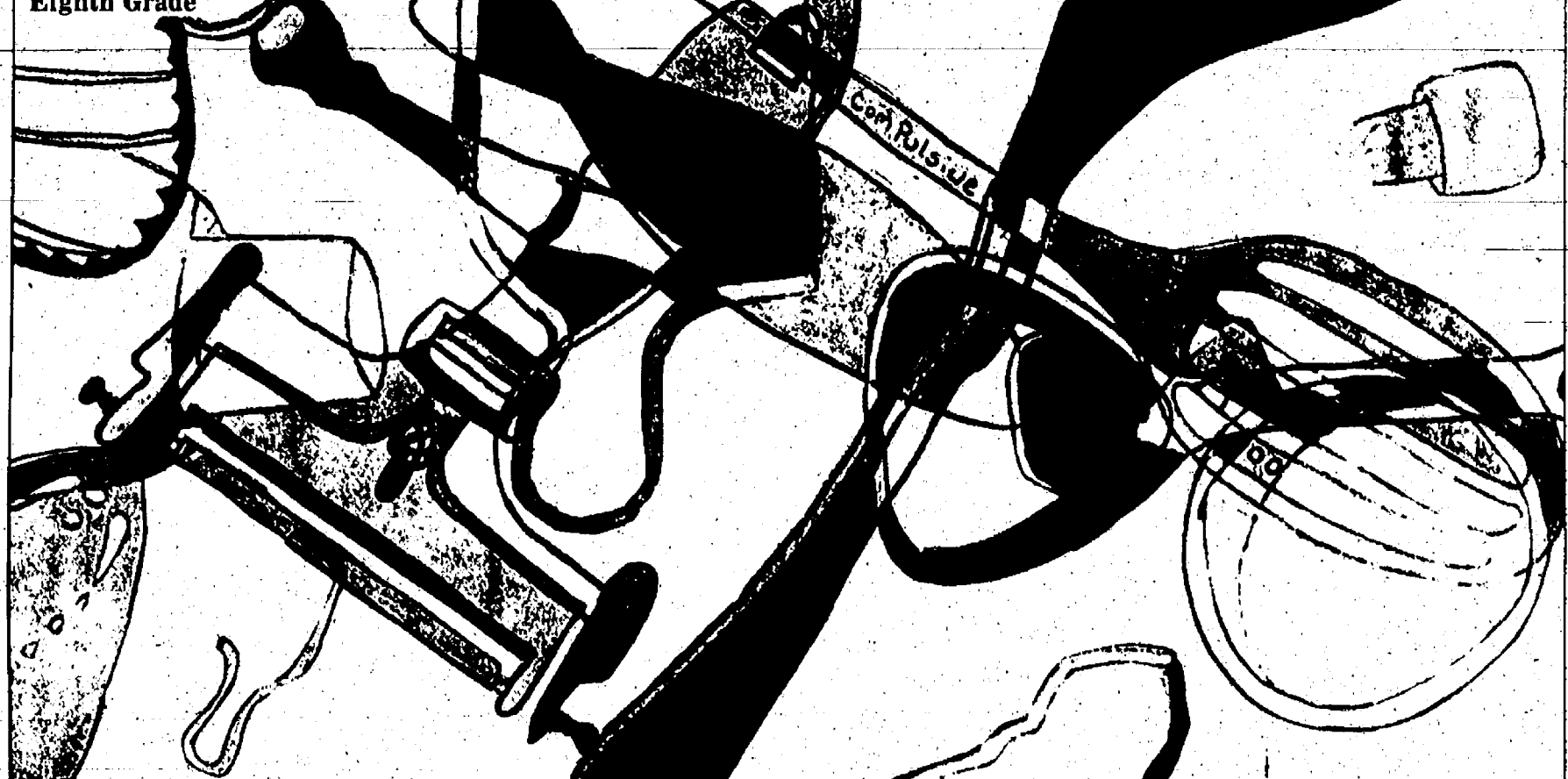

## My View: Gay Rights

A much-addressed issue in the election of 2004 was gay marriage law. Presidential candidates informed reporters of their opinions on this issue, journalists wrote several articles about the subject, and it was a common conversation topic among my fellow middle school students.

Everyone seems to have his or her own opinion. I write this to express mine.

I believe that all people, regardless of sexuality, have a right to a happy and legal marriage. Historically, marriages always have been restricted to a man and a woman. However, we live in an age when many traditions have been found to be inefficient or simply wrong.

Until the 1920s, women were not allowed to vote in American elections. Civil rights activists worked to stop this needless discrimination. In the end, it was ruled that women, like men, have the desire and the capability to make decisions about our government, and should have the right to do so.

We discovered that this change made the world even better. I believe that the struggle for women's rights relates directly to what is happening in the world today. I think that not allowing gay and lesbian marriages is also needless discrimination. I am confident that it will do the world much more good than harm. Many gay couples desire to be married, and I believe that it should be legal.

Homosexuals are ordinary people, and they deserve all

the rights of ordinary people. They walk, talk, fight and love just like the rest of us. The only difference is

Margaret Raines

whom they love. This minor fact should not deprive them of their right to show that love by getting married.

In the past, it was thought that black people weren't quite human. This led to them being the victims of unnecessary violence and hatred. However, it has been proven, though it shouldn't need to be, that black people are just as much humans as white people. Now the average black person has the same rights as the average white person, and the average brown person, and the average woman. They can vote, worship, speak and marry.

The average gay person can do all of these except marry. This is a problem. In this day and age, we know that all people are people. This should mean that all people should have the same rights.

The only answers to this would be to deprive all people of their right to marry, or to give homosexuals the same rights as the rest of us. "All men are created equal" is a valuable message passed down to us by the founders of our country. If we live in a society in which all people are not equal, are not treated the same, and are not

given the same rights, then we are shaming our forefathers and our nation.

Many of my friends and acquaintances have openly expressed their opinions on this issue. Those who take the other side, against gay marriages, say that one of their main reasons for taking that position is that they see two people of the same sex getting married as "gross" and "wrong."

Some of them voice their concern that the allowance of gay marriages will lead to unions between people and animals, or even inanimate objects. They do not realize that people are very different from animals and nonliving things. People can love other people, can make the decision to get married, and can say "I do." Even if a person is incapable of natural speech, he or she could sign or write to convey the message of love in those two words: I do.

Animals and objects do not have the capacity to truly think for themselves and decide that they want an everlasting bond with one person. Two men or two women, however, can. I believe they should be allowed to.

I believe that homosexual people should be allowed the same rights as the rest of the American population. This includes the right to marry. For hundreds of years gay people have been denied that right. I think now is the time to put the past behind us and give it to them.

M. Amelia Raines  
Eighth Grade  
Beach Middle School

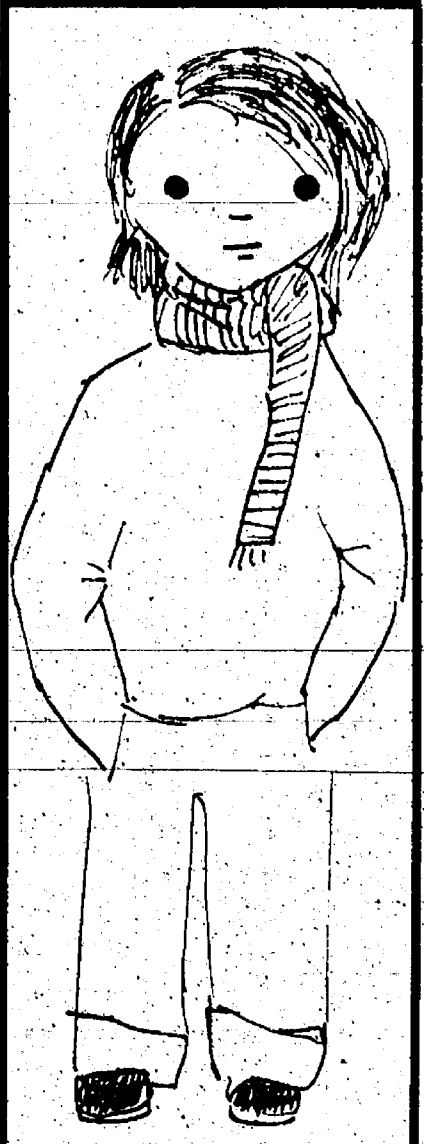

## Sketches



Sophia Pappas  
Eighth Grade  
Beach Middle School

## Jack of Clubs

By Emily Lewandowski  
Eighth Grade

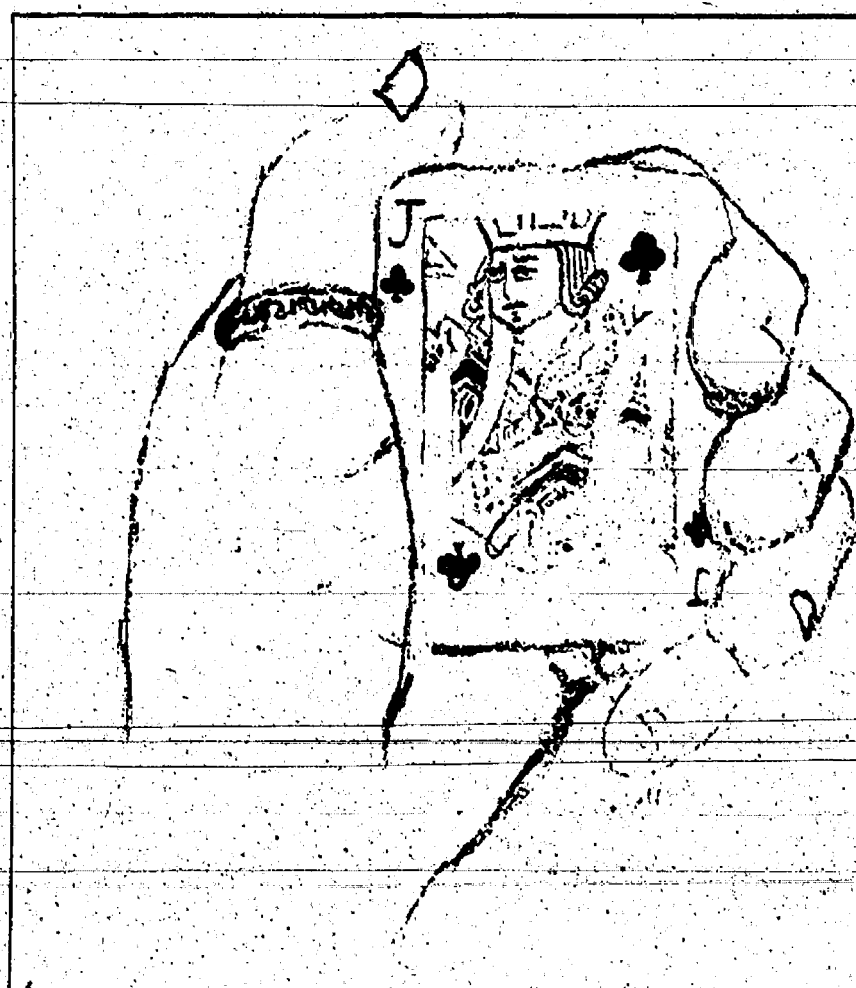



## HOME FRONT

# Experience left indelible impression

Have you ever done something or been somewhere that you cannot forget?

I can now say that I have.

My husband, Dennis, and I returned from the airport April 10 with bittersweet feelings. We missed our sons, and yet our hearts ached for the kids we left behind in the village of Mayalan, located 125 miles northwest of Guatemala City, as part of a weeklong mission trip.

While attempting to load the six-passenger Cessna 206, Rob Rice of Great Commission Air, a former Dexter Township resident, looked at me and then at our luggage and said, "All of this?"

I said, "Yes."

Most of what I brought was for the women of the village for Mother's Day at the request of Rob's wife, Jennifer. He smiled at his wife and two kids, and then asked Dennis to help him carry the luggage to store in the fuel building until he had another flight back.

Even if we put everything I brought, including many items donated by Chelsea-area residents, on our laps, there wouldn't have been enough room for everything.

When we arrived, it was clear that Dennis and I were an oddity to the little village. Dennis is a strong man and tall, like me, so we towered over the people of the village, many at 5 feet or shorter.

The first thing I noticed while walking to the back of the fuel garage was the amount of debris everywhere. Rob said that they didn't make garbage cans until recently, when his wife, Jennifer, and their daughter, Genna, put gloves on and picked up all the trash, which sent a message to keep trash off the ground.

The other thing that amazed me was the very rocky terrain. We each had a limited amount of luggage, and had to carry it about one-quarter of a mile to get to their home.

The first night, after we ate a meal of homemade flour tortillas, beans, rice and cookies, we went to bed at about 8 p.m. All cooking was done by hand, nothing, except the cookies, were pre-packaged. There was no microwave and no dishwasher, so everything took longer to cook and clean.

On the first night, I did not sleep so well. The people in the village let their dogs roam freely and there were hundreds of them barking all the time. A loudspeaker always had someone announcing whatever was going on in the village.

Each morning, at about 4 a.m., the rickety bus went through the village to pick



RITA FISCHER

up people to take them to their jobs. It honked its horn while coming and going. There are no alarm clocks, just the honking horns.

During a few evenings, I feared we were at war. When someone dies, they "celebrate" by shooting off mortar rounds left from wartime. Robertito, their baby, slept through it, and I just prayed that the people shooting them were not too drunk and aimed them to the nearest mountain.

Dennis was thoughtful and let me have the bed that was not located on the floor. I was annoyed with all of the racket, but he fell asleep, as usual, snoring away to the strange sounds of the night. I took a double dose of Benedryl and closed my eyes, counting the days until I would have running water again.

I was in my bed when I heard a loud noise from somewhere in the ceiling at my feet. I shined my light and noticed that, even though our door was locked, the rafters were wide open. I thought it could be a cat, but cats don't sound that heavy. So, I tucked my netting around me and prayed that whatever it was would not nibble my toes if I fell asleep. A couple nights later,

I whooped in a war cry as a trap got the pesky rat that I had attracted with food in my bag.

I woke to the wonderful aroma of Guatemalan coffee, eggs and homemade bread. It's amazing what a little bit of sleep can do. The food was excellent. And, to the excitement of my husband, I actually learned to cook something without burning it, even though it was just refried beans and homemade flour tortillas.

I now realize how blessed I am to have running water, a dishwasher and a washing machine. I even have a microwave, a bathtub, toys for my children and no rats running loose in my home.

Dennis and I got to touch lives while we were there, in many ways. We fitted many of the villagers with donated eyeglasses. After we left, Jennifer called us Sunday night and said that they are still giving out eyeglasses. Those who received a pair, she said, had a big grin because it was the first time in a long time that they have been able to see.

After this experience, I will never be the same again. I want to go back and do more as part of my heart was left in the village.

Rita Fischer resides in Dexter Township and is a freelance writer. She can be reached at ritafisch@yahoo.com.



Rita and Dennis Fischer of Dexter Township spent more than a week in Guatemala helping fit natives with eyeglasses.

## DEXTER TOWNSHIP

## Cleanup of woods set Saturday

On Saturday, the Friends of Stinchfield Woods will conduct its annual cleanup of roads surrounding Stinchfield Woods, the University of Michigan research preserve on Peach Mountain in Dexter Township.

Last year, the group picked up 12 truckloads of discards, and this year looks equally challenging, said Virginia

Ryan, a member of the group and one of the annual cleanup effort's organizers.

Ryan, a Dexter Township resident, says she enjoys hiking Stinchfield Woods' hilly trails. She hopes to enlist 20 or more volunteers to work from 9 a.m. to noon picking up trash along both sides of bordering roadways, including Dexter-Pinckney Road,

Stinchfield Woods Road, Toma Road and North Territorial.

The group will meet before 9 a.m. at the old Peach Mountain Observatory, accessed via the gate on Stinchfield Woods Road.

The Friends of Stinchfield Woods will provide refreshments and trash bags, but volunteers will need to

bring work gloves and stout boots.

For more information about the cleanup or to sign up, call Ryan at 426-8846 or e-mail the Friends of Stinchfield Woods at www.pegjak@wnet.net.

## WASHTENAW COUNTY

## Youth Summit slated April 30

More than 100 young people from high schools across Washtenaw County will gather from 10:30 a.m. to 4 p.m. April 30 at the Washtenaw Intermediate School District for a Youth Summit organized by the newly named Washtenaw Area Teens for Tomorrow.

The group and the Youth Summit are part of the ongoing youth development initiative spearheaded by Washtenaw County that now includes a broad consortium of 30 public, private and non-profit groups throughout Washtenaw County.

In helping to form the initiative, the challenge set before the Washtenaw Area Teens for Tomorrow Advisory Council of 20-plus young people from area high schools was clear: "What do kids need today to become the citizens of tomorrow?" The Youth Summit, planned and organized primarily by young people, will be an opportunity to tap into the voice of local youth in Washtenaw County to help answer that challenge, according to a press release from the organization.

"The Youth Summit will help bring the critical experience of our young people into the equation," said Denise Dalrymple, director of Children's Services.

Katie Doyle, associate

director of Ozone House, said: "We must create opportunities for youth to engage in and lead the entire process."

For more information, call Cassie St. Clair at 973-4493

**HORSE CAMP**  
**MISTY MEADOWS SUMMER HORSEBACK RIDING CAMP**  
 Camp is aimed towards beginner riders (ages 6-13) who are crazy about horses and want to learn more about them.  
 Campers receive daily riding instruction (english style), horse care, games, along with arts and craft projects related to horses.  
**CAMP RUNS MONDAY-FRIDAY 9-2**  
 June 20-24; June 27-July 1;  
 August 1-5  
**CAMP COST IS \$250**  
**For more info., call Amy at 734-428-8708**

**In Memoriam**  
**In loving memory of**  
**Katherine Cavender, nee Belcher, wife**  
**mother, and grandmother who passed**  
**away twenty-two years ago, April 26.**  
**Still very sadly missed by your**  
**loving family**

**IN Chelsea hair design**  
**READY FOR SPRING?**  
**Accent Highlight, Cut & Style**  
**\$65.00**  
**Includes face frame foil highlight, cut & blow dry**  
**\*Excellent gift bag included with Service!\***  
**734.475.5959**  
**Monday - Saturday by appointment**

**10% Off Chinese Tonite**  
 Expires 04-26-05  
**Dine-in or Take-Out Dinner Menu Only**  
**Not valid with any other offer or towards appetizers or soups.**  
**One coupon per party per visit.**  
 We are still located at: **475-3797**  
 1127 S. Main St. • Chelsea  
 Mon.-Thurs. 11-10, Fri & Sat. 11-10:30, Sun. 11:30-9

**GERSHWIN!**  
**Saturday, April 30 7:30pm**  
**Sunday, May 1 2:00pm**  
**YDT premiere at the Chelsea High Auditorium**  
**Artistic Director Wendell**  
**Tickets \$15.00 adults**  
**\$8.00 students and seniors**  
**Available at the Glass Slipper and the Dancer's Boutique**  
**Group rates also available**  
**Call 475-3070 for info.**  
**mcaca michigan council for arts and cultural affairs**  
**ArtsAlliance**  
 This activity is supported by the Michigan Council for Arts and Cultural Affairs and the Arts Alliance of the Ann Arbor Area, a division of the Ann Arbor Area Chamber of Commerce and also supported by the Wilkinson Foundation







The Chelsea Standard

# SPORTS

THURSDAY, APRIL 21, 2005

To report scores,  
call 475-1371 or fax  
475-1413 or e-mail  
drichter@heritag.com

PAGE 1-C



## Bulldog runners seventh at Pioneer

Distances pace Chelsea track and field squad

By Don Richter  
Sports Editor

The Chelsea girls' track and field team placed seventh at the Southeastern Conference Jamboree at Ann Arbor Pioneer last Saturday. The Bulldogs finished with 442.50 points.

Pioneer won the meet with 827.50 points.

In the 1,600-meter run, Rachel Severin placed second for Chelsea with a time of 5:26.52. Teammate Nicole Bougher finished ninth with a career best 5:50.22.

In the 3,200-meter run, Severin finished second in 11:56.3, while Bougher was eighth in 12:47.9.

"It was a great performance by both Rachel and Nicole," said Chelsea coach Bill Bainton. "There are some outstanding distance runners in this conference, and Rachel and Nicole are right there among them."

Also in the 1,600-meter run, Margy Brill placed 16th for the Bulldogs. In the 3,200-meter run, Leah House finished 18th for Chelsea.

In the discus, Bulldog freshman Jillian Fischer placed third with a toss of 101 feet. Kelly Anderson was fifth with a 94-4, while

**Bulldog senior Marissa Guyssa heads for the finish line during the 400-meter relay at last Saturday's Southeastern Conference Jamboree.**

Photos courtesy of Alice Rawson



Hillary Phillips was 12th with a 76-3.

In the shot put, Anderson was fifth with a heave of 29-3, while Fischer was seventh with a 28-10 1/2 and Phillips ninth with a 27-6 1/2.

"We were very pleased with the performances of the throwers," Bainton said. "This was a big meet and they all stepped up to the

challenge with top performances."

In the pole vault, Chelsea's Megan Kerc placed second overall, clearing 9-6.

"Megan vaulted very well," Bainton said. "She had no misses on the day until she went out at 10 feet. It was a solid field, so that made a difference."

In the high jump, Katy

Chelsea sophomore Nicole Bougher finished eighth in the 3,200-meter run with a clocking of 12:47.9. In the 1,600 meter run, she placed ninth with a career best time of 5:50.22. As a team, the Bulldogs ended up seventh with 442.50 points at the Southeastern Conference Jamboree at Ann Arbor Pioneer last Saturday.

Martin tied for seventh, with a mark of 4-6 for the Bulldogs. Teammate Sarah Myers was 12th.

Chelsea's Andria Fitch was 11th in the long jump, with a leap of 14-3 1/4.

In the 400-meter run, Kimmi Zimmerman finished ninth in 1:04.83 for the Bulldogs.

"We hoped to do a little better, but didn't do as well as expected in the relays," Bainton said. "But we had a lot of inexperienced runners on those teams. They'll get better. Overall, we did pretty well, especially in the throws and distance races."

On April 12, Chelsea defeated visiting Stockbridge in a dual meet 95-33.

Emily Woodruff paced the Bulldogs, winning three events. The junior finished first in the 100 meters in 13.1, first in the 200 meters in 29.0 and first in the 400-meter run in 1:03.0.

In the 1,600-meter run Severin bested the field with a clocking of 5:26.4. She also placed first in the 3,200-meter run in 11:49.3.

Martin had an impressive outing, winning the 800-meter run in 2:48.1 and the high jump, clearing 4-10. Chelsey Verardi was third in

See PIONEER — Page 2-C

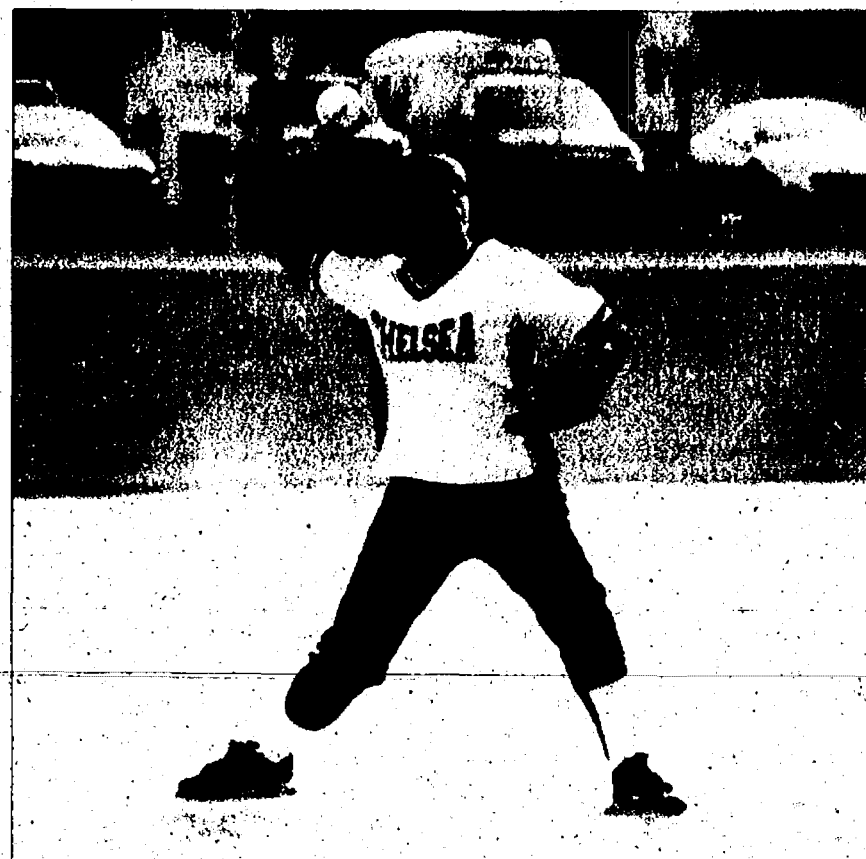

Photo by Jerry Milliken

Chelsea senior shortstop Christyna Toon looks to throw home against Monroe St. Mary's Catholic in the Bulldogs' season opener April 12. Chelsea lost two games to the Kestrels in a doubleheader sweep.

SOFTBALL

## Milliken tosses no-hitter in victory

Bulldogs rebound from season opening losses to win four straight

By Don Richter  
Sports Editor

Chelsea softball swept visiting Milan, winning a doubleheader 9-0, 4-3 last Monday.

Junior Kelly Jo Milliken tossed a no-hitter in the opener, striking out eight and walking one for the victory.

"She is really pitching well," said Chelsea coach Kim Reichard.

A five-run fifth inning put the game away for the Bulldogs (4-2). Milliken led off with a double. Later in the frame, freshman Lizzy Bentley had a RBI single and freshman Annie Hollandsworth a RBI double for Chelsea.

Overall, senior shortstop Christyna Toon had two hits and three RBIs to pace the offense. Hollandsworth finished with two hits.

In Game 2, the Bulldogs trailed 2-1 entering the sixth inning. In the sixth, Milliken blasted an out-of-the-park two-run home run over the left field fence, giving Chelsea a 3-2 lead.

"That really got us going," Reichard said. "That (home run) was hit like a bullet."

For the contest, Milliken finished 3-for-3. Junior

Hannah Myers and Bentley each added two hits for the Bulldogs.

"It was a good test for us," Reichard said. "We had to come back, and then we had to hold onto our lead."

From the circle, Milliken picked up the win, allowing two hits, fanning seven and walking two.

Junior Tawny McSweeney started for Chelsea, giving up only two hits.

Chelsea vs. Pinckney Last Thursday, the Bulldogs swept visiting Pinckney 15-0, 10-0.

In the first game, Milliken chalked up the victory, yielding two hits, striking out six and walking one.

Senior first baseman and clean-up hitter Brynna Darwin sparked the offense, going 4-for-4 with a triple and one RBI. Milliken, batting fifth, went 3-for-4 with two doubles and three RBIs, while junior Megan Nadolny and Bentley each doubled for Chelsea.

In the nightcap, McSweeney recorded the victory, giving up two hits, fanning five and walking one.

Sophomore Hannah Guenther had two hits and two RBIs, while junior Lauren Stock had two hits, including a double and one RBI, to lead the Bulldogs. Milliken also added two hits.

Chelsea scored three runs in the first inning, followed

See VICTORY — Page 5-C



Photo by Jerry Milliken

Bulldog senior center fielder Mary Kate Setta rounds second base against Monroe St. Mary's Catholic in Chelsea's season opener last week.

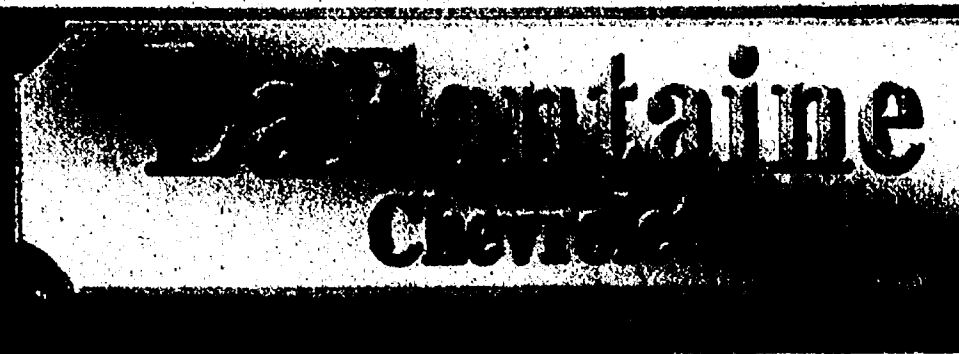
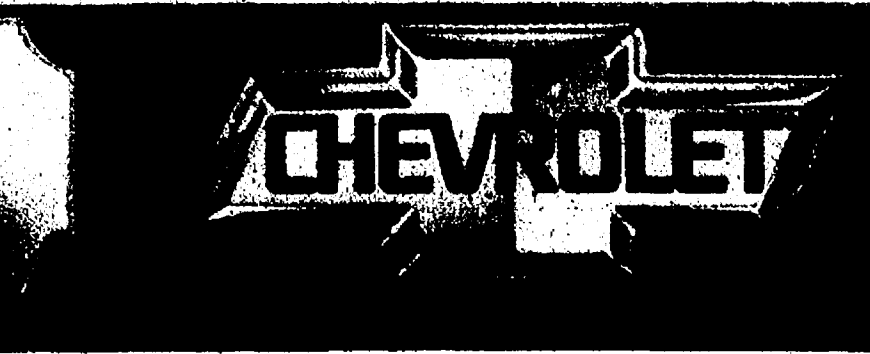

BASEBALL

# Chelsea baseball opens season on a roll

**Bulldogs convert triple play in win against Mona Shores**

By Don Richter  
Sports Editor

Chelsea baseball swept a doubleheader from visiting Muskegon Mona Shores, winning 8-6, 17-12 last Saturday.

The game featured a reuniting of friends. "Walt Gawkowski (Mona Shores coach) is a lifelong friend," said Chelsea coach Wayne Welton. "We began playing together at CMU in the fall of 1972."

In the first inning of the opener, the Bulldogs (6-0) turned a triple play. Senior second baseman Bryan Dunn began the triple play, backhanding a line drive, stepping on second base for the force, and throwing over to first base for the double play. Senior first baseman J.R. Engelbert then rifled a throw to senior third baseman Steve Crews, who tagged out the Sailor base runner, who had rounded the bag too far, to complete the triple play.

"We knew it was going to be a good day, after that," Welton said.

The Bulldogs rallied from a 5-2 deficit, scoring six runs in the sixth inning. Crews laced a bases loaded three-run double for the inning's big hit. Dunn also singled, while junior Joe Welton dropped a perfect squeeze bunt to bring in the inning's final run.

Chad Nielsen (2-0) picked up the win from the mound, tossing the final two and one-third innings, fanning four.

"He was outstanding in relief," Welton said.

Senior Aaron Parisho started for Chelsea, going three and two-thirds innings.

Junior Cam Hawkins and Dunn each finished with two hits to lead the offense.

In the slugfest nightcap, Chelsea scored seven runs in the first inning and four runs in the second frame, taking a commanding 11-2 lead.

Danny Rhodes recorded the win, going three and two-thirds innings.

Dunn led the offensive charge, collecting three hits and two RBIs.

"He's really off to a great start," Welton said, of Dunn.

A.J. Bach finished with two hits, including a double and two RBIs, while C.J. Boyer had a two-run home run. Adam Connell had two hits, including a double and one RBI, while Rob Moffett and Crews each had a RBI double, and Hawkins a RBI single. Nielsen added a single for Chelsea.

"We swung the bats great," Welton said. "Defensively, we improved and made plays."

## Chelsea vs. Pinckney

Last Thursday, the Bulldogs defeated host Pinckney 8-6, 17-2.

In Game 1, Engelbert recorded the win from the hill. Boyer pitched the last three innings for the save.

At the plate, Boyer finished 2-for-3, while Crews had a two-run RBI double. Dunn finished with three hits, while Mike Ernst, Welton and Moffett each had one hit for Chelsea.

In the four-inning mercy rule second game, Dan Augustine earned the win from the rubber, striking out three and allowing two unearned runs.

Moffett paced the offense, with two hits and three RBIs. Hawkins added a solo home run, while Dunn had one hit and two RBIs and Boyer a RBI single. Engelbert had a two-run RBI double, while Nielsen had a RBI double and Welton a RBI single.

Bach had a single.

Though sweeping the Pirates, the Bulldogs committed five errors defensively.

"We had another off night on defense," Welton said. "In our first two games, we've had 14 errors."

## Chelsea vs. Milan

On April 12, host Chelsea defeated Milan 15-1, 9-6 to open its season.

In the five-inning mercy-rule first game, Parisho and Nielsen combined for a no-hitter. Parisho started, going four innings for the victory, with four strikeouts and no walks. Nielsen finished up, throwing one inning, fanning two.

"I don't think we've ever had a no-hitter to begin the season," Welton said. "That was good stuff."

With the stick, Hawkins finished 3-for-3 with two RBIs. Rhodes had two hits, including a season-opening triple, while Engelbert and Dunn also had two hits. Crews added two hits and

three RBIs, while Ernst had a two-run RBI single and Welton a single and two RBIs.

Chelsea scored eight runs in the second inning and six runs in the third inning to sew up the "W."

In the nightcap, Nielsen chalked up the win from the mound.

Welton started, pitching three and two-thirds innings.

The Bulldogs didn't allow an earned run the entire game, committing nine errors.

"We definitely need to improve

defensively," Welton said. Hawkins finished 2-for-3, with three RBIs. Augustine had two hits, including a triple, while Luc Daniels had two hits, Moffett a RBI triple and Crews a RBI double.

"We received outstanding pitching, and up and down the line-up we swung the bats real well," Welton said. Overall, Welton said his squad is playing well as the season begins.

"We know we can play bet-

ter," he said. "And we will. But we're off to a good start."

The Bulldogs next host Temperance Bedford 4 p.m. today.

On Saturday, Chelsea hosts Coldwater at 10 a.m.

On Monday, the Bulldogs host Brighton at 4 p.m.

## JV BASEBALL

Last Friday, Chelsea's JV baseball team dropped a doubleheader against visiting Tecumseh 15-5, 9-4.

In the opener, Travis Amburgey finished 2-for-3, while Jimmy Krichbaum had two RBIs for the Bulldogs.

The Indians scored 13 runs in the fifth inning to ice the victory.

"Other than the fifth inning, we did fine," said Chelsea coach Jim Ticknor. "Tecumseh hit the ball all over in one inning."

In the nightcap, Todd Elliott ended up 1-for-3, with one RBI, while Austin Feeney was 1-for-1 with two RBIs and Amburgey 1-for-2 with one RBI for Chelsea.

"We are doing a lot of good things," Ticknor said. "We also have some things to improve upon. This is a great group and they work hard."

## Chelsea vs. Pinckney

Last Thursday, Chelsea swept a doubleheader from Pinckney, winning 14-1, 7-4.

In the first game, the Bulldogs scored 12 runs in the first inning to put the contest away.

Amburgey finished 2-for-3 with four RBIs to pace the club. Elliott was 2-for-3, with two RBIs, while Jon Seelbach was 2-for-2 with four RBIs. Zach Leszczynski was 2-for-3 with one RBI for Chelsea.

Alex Stephens picked up the win from the hill for the Bulldogs, tossing five innings, fanning seven and walking six.

"Alex pitched very well," Ticknor said. "We took advantage of their mistakes early."

In Game 2, Amburgey recorded the win from the mound, striking out four and walking three.

Chelsea next travels to Adrian for a game 4 p.m. tomorrow.

On Saturday, the Bulldogs host Coldwater at 10 a.m.

On Monday, Chelsea visits Brighton for a game at 4 p.m.

## PIONEER

Continued from Page 1-C

the high jump for the Bulldogs.

In the long jump, Elise Dunn finished first with a leap of 14-21/4.

Fischer won the discus with a throw of 99-3. Anderson was second, while Phillips was third for Chelsea. In the shot put, Anderson was first with a 29-11/2. Fischer was second, followed by Phillips.

The pole vault competition was not held.

In the 100-meter hurdles, Marissa Guysky placed second, while in the 300-meter hurdles she was third for Chelsea. Verardi was third in the 100-meter hurdles, while Myers was second in the 300-meter hurdles for the Bulldogs.

Zimmerman placed second in the 400-meter run, followed by Nikki Oberholtzer in third place.

Ballie Simpson finished second in the 100 meters, while Phillips was third for Chelsea.

Ashley Clouse crossed the line second in the 200 meters, while Fitch was third for the Dawgs.

Bougher was second in the 3,200-meter run with a time of 13:01.4.

The Chelsea foursome of

Kelly Catalina, Laura Oberholtzer, Martin and Zimmerman placed first in the 1,600-meter relay.

In the 400-meter relay, the Bulldog group of Laura Oberholtzer, Nikki Oberholtzer, Clouse and Zimmerman finished first.

"This is a nice, low-key tune-up meet for both teams," Bainton said. "We have a pretty young team so it gave us a chance to see where we stand and get some meet experience before our SEC schedule starts. There were some good performances for the first meet."

Chelsea next hosts its own relays 10 a.m. Saturday. Fifteen teams will participate in the event.

On Tuesday, the Bulldogs travel to rival Dexter for a meet at 4:30 p.m.

Sports Editor Don Richter can be reached at 475-1371 or at drichter@heritage.com.

**NEW GOLF LEAGUE**  
1-man 2-ball scramble  
Hickory Hills GC  
Thursday Evenings  
5 Starts May 5  
PRIZES!  
Call Matt 734-645-6581  
matt@hickoryhills.com

**Waterloo Golf Course**

**COUPON**

**Spring Special**

Monday-Friday before noon • 18 Holes, Cart \$20.00  
Seniors • 18 Holes, Cart \$16.00

Expires 6/1/05. Not valid for leagues, outings and holidays

**MUST PRESENT COUPON**

1-800-430-8978  
I-94 exit 150, north on Mt. Hope Rd., 3 miles right on Trist Rd.  
**11800 Trist Rd. • Grass Lake, MI.**

**Spring Time Tune Up!**

**SCHWALBACH'S AUTO CARE**

All Makes & Models  
Total automotive Repair  
8080 GRAND ST., DEXTER  
Hours: Mon. - Fri. 8am-6pm

**OIL CHANGE!**

**\$18<sup>95</sup>**

most vehicles  
Lube & Filter  
up to 5 qts. oil

**(734) 426-6172**

**Join Us For All-U-Can-Eat Fish & Chicken!**

**Friday Nights only 5pm - 9pm \$9.50**

Other Dinner Items Available.

**Reddeman Farms Restaurant**  
555 S. Dancer Rd. • CHELSEA  
475-4655 or 475-3020

**It's making a PIT STOP in your backyard.**

**DOOR PRIZES!**

**SCRATCH AND WIN**  
for Carhartt cups, hats and more.

See 2003 Winston Cup Champion Matt Kenseth's #17 Carhartt car at the following Carhartt location:

**DATE APRIL 22, 2005 TIME 1-8 PM**

**PLACE DEXTER HILL • 3515 CENTRAL ST. DEXTER**

**Carhartt**

**Don't DREAD**

**Buying or Selling a Home**

**Contact Cindy Glahn**

**Dexter Resident and Community Volunteer for 15 years**

Real Estate One  
734-426-8935 734-476-9562  
caglahn@aol.com

**Summer Family Resource Guide**

Place your order before May 11th and receive an additional 5% off

This yearly publication is designed to let our readers know of all the exciting opportunities of local festivities, events, camps and educational classes to keep the family entertained throughout the summer. This section will highlight Ann Arbor, Bridgewater, Chelsea, Clinton, Dexter, Irish Hills, Jackson, Manchester, Milan, Saline, Tecumseh, Ypsilanti and Belleville.

This season long reference to warm weather activities will be distributed in the Saline Reporter, Milan News-Leader, Chelsea Standard, Dexter Leader, Manchester Enterprise, The Ypsilanti Courier and The Belleville View.

**For more information contact your Sales Rep at 734-429-7380 Fax: 734-429-3621**

**Published May 26, 2005**

**Deadline May 18, 2005**

**The Heritage Newspapers-West**

The Saline Reporter, The Milan News-Leader, The Chelsea Standard, The Dexter Leader, The Manchester Enterprise, The View (Belleville), The Ypsilanti Courier

Central Office: 106 W. Michigan Ave., Saline, MI 48176  
Phone (734) 429-7380 • Fax (734) 429-3621  
www.Heritage.com To Subscribe Call 1-800-837-1118



SOCCER

# Scoring woes continue for Bulldogs in 0-0 tie

Chelsea defense strong, while offense looks to break drought

By Don Richter  
Sports Editor

The Chelsea girls' soccer team tied visiting Temperance Bedford 0-0 last Thursday.

Despite out-shooting the Mules (1-2-1) 14-4, the Bulldogs (1-2-1) were unable to solve the Bedford keeper.

The goose egg was Chelsea's third consecutive game without scoring. In those three games, the Bulldogs have played well overall, allowing only three goals. But, offensively, the squad can't catch a break.

"This is a really disappointing result because I felt we dominated play throughout the contest," said Chelsea coach Chris Orlandi.

Maggie Manville recorded the tie in net for the Bulldogs.

"Our defensive line did a great job regrouping after the mistakes we made against Pinckney (2-0 loss,

April 13)," Orlandi said. "The midfield did good work helping the defensive effort, as well. Bedford simply had very few chances to score."

Though not scoring, Orlandi said it was encouraging to see his team move the ball around.

"We played a more direct style, trying to hit long passes in dangerous areas," he said.

"We were able to gain possession in their penalty area a couple times, but we just weren't able to get that open look at the goal."

Despite the team's scoring drought, Orlandi remains upbeat.

"I really feel we're improving," he said. "I just keep telling the girls that they have to have faith that the goals will come."

On April 13, Chelsea lost to visiting Pinckney 2-0.

The Bulldogs out-shot the Pirates (3-0) 11-10.

"Our scoring woes continue," Orlandi said. "The play was back and forth in the first half, with neither team really dominating play. Two

crucial defensive errors (in the first half) led directly to Pinckney scores."

Orlandi said on one of the scores, the Bulldogs let a defensive clearing pass go right to a Pirate forward, while another score occurred on a Chelsea missed trap.

"To Pinckney's credit, they capitalized on both opportunities," Orlandi said. "Still, it's not like us to give goals away like that. It was a very disappointing first half."

As it has during the scoring drought, Chelsea put pressure on the opposing keeper, but was unable to hit the back of the net.

"Throughout the game, our offense was able to create some decent scoring chances, but we were unable to convert," Orlandi said. "To put it bluntly, our offensive people need to step up and finish. We started creating opportunities, but we're not putting them away. We won't beat too many people playing like this."

"On the positive, our intensity and pressure is good, and I think we can compete with anyone on our schedule."

The Bulldogs next travel to Adrian for a game 5:30 p.m. today.



Chelsea sophomore midfielder Kaitlin Ehman kicks the ball up the field against Pinckney April 12. The Bulldogs lost to the Pirates 2-0.

Photo courtesy of Alice Rawson

Tomorrow, Chelsea hosts Parma Jackson County Western at 5:30 p.m.

On Monday, the Bulldogs host Ann Arbor Greenhills at 5:30 p.m.

## JV Soccer

In contrast to the varsity Bulldogs, Chelsea's JV squad is a scoring machine.

The Bulldogs (3-0-1) have outscored their four oppo-

nents this season by a combined 22-0.

Last Thursday, Chelsea defeated visiting Temperance Bedford 8-0.

Scoring for the Bulldogs were Leah Morrison, Liz Gunden and Joy Wilke, each with two goals, and Alison Beatty and Ayla Detroyer, each with one goal.

Ellen Stewart had two

assists, while Gunden, Wilke and Detroyer each had one assist.

On April 12, host Chelsea beat Pinckney 4-0.

Morrison had two goals to pace the squad. Stewart and Detroyer each added one goal.

Paige Dennison, Wilke, Gunden and Beatty all had

See SCORING — Page 5-C

TENNIS

# Chelsea impressive to begin year

Bulldogs win opening matches in dominating fashion

By Don Richter  
Sports Editor

The Chelsea boys' tennis team opened its season last week impressively, beating Riverview and South Lyon in convincing style.

Last Thursday, the visiting Bulldogs aced the Pirates 5-3.

In singles, Chelsea freshman Josh Stiles defeated Riverview's Justin Conley in straight sets 6-1, 6-0 at the No. 1 flight.

At No. 2 singles, Bulldog freshman Josh Pagno beat Doug Trudeau in a three-set marathon 6-7(4), 6-4, 6-3.

"That was the best match," said Chelsea coach Rahn Rosentreter. "After losing the first set, he came back to win the last two sets. That match was the one that gave the team the overall win."

Sophomore Reece Hammer bested the Pirates' Alex Kiturek 6-0, 6-2 at No. 3 singles.

At No. 4 singles, Chelsea's Sye Hickey dropped a hard-fought 6-0, 4-6, 6-0 decision to Ryan Patten.

In doubles play, the Bulldog twosome of Mike Deis and George Merkel defeated Dave Bechard and Brian Frohner 6-3, 6-1 at the No. 1 flight.

At No. 2 doubles, sophomores Sean Dzobel and Chris Tapping lost to

Riverview's Nate Exster and Nick Ray 6-3, 6-3.

At No. 3 doubles, sophomores Dolan Personke and Eric Dudek swept the Pirate duo of Jake Brewer and Dalton Horath 6-0, 6-0.

Bulldogs Kyril Olejniczak and Chris LaDuke lost to Brandon Ford and Justin Tobias 6-2, 7-5 at No. 4 doubles.

On April 12, visiting Chelsea opened its season, defeating South Lyon 7-1.

The Bulldogs swept the singles flights.

At No. 1 singles, Stiles beat Ken Coppola 6-1, 6-2.

Pagno defeated Brian Larsen 6-4, 7-6 at No. 2 singles.

Hammer bested Chris Cieliento 6-1, 6-2 at No. 3 singles.

At No. 4 singles, Hickey beat Dan Wurster 6-4, 7-5.

In doubles, Deis and Merkel defeated Roger Arbey and John Stawney 7-5, 6-4 at the No. 1 flight.

"That was a good match," Rosentreter said. "That was the first time they've played together this year. They played a strong two-set match, coming back from being down 4-1 in the first set to win."

At No. 2 doubles, Tapping and Dzobel prevailed 6-3, 6-2 over Mark Sidirov and Brad Hewlett.

Personke and Dudek beat Justin Maddox and Joe Golezewski 6-1, 6-2 at No. 3 doubles.

At No. 4 doubles, Kolton Neisen and Olejniczak defeated Evan Gazderki and

Brandon Parent 6-1, 6-2.

Last Saturday, Chelsea finished second at its own quad with 22 points. Winning the match was Dexter with 25 points. Haslett was third with 19 points, while Williamson was fourth with 14 points.

Earning a first-place finish in singles for the Bulldogs was Stiles at the No. 1 flight.

In doubles, Chelsea recorded three first-place finishes.

At No. 2 doubles, Tapping and Dzobel prevailed, while Dudek and Personke bested the field at the No. 3 flight.

LaDuke and Olejniczek placed first at No. 4 doubles for the Bulldogs.

"It was a good day," Rosentreter said.

Chelsea next hosts Temperance Bedford 4 p.m.

**THE BAD NEWS:**  
**GOOD NEWS:**  
NKF National Kidney Foundation

**Backhoe & Bobcat Rental and Excavating Services**  
**Wylie's Rental & Excavating, Inc.**  
Dexter  
734-426-5092  
Daily and Weekly Rates Available We Deliver

**Kawasaki**  
SAVE 20% '05  
www.kawpowr.com  
Ridgewater Sales & Service  
9156 Austin Rd.  
Kawasaki

Put a little Jazz in your life!  
**COUNTRY CLIPPERS JAZZ**  
"One Tough Little Mower!"  
Available in 42", 48" and 52" cutting widths. Your choice of commercial quality engines: 17 HP, single cylinder Kohler or 19 HP, twin cylinder Kawasaki.  
Flipping the deck takes less than a minute and locks in the upright position.  
Flip up deck  
www.countryclipper.com

**ASPHALT ENGINEERING INC.**  
PAVING & SEALCOATING COMMERCIAL & RESIDENTIAL  
BUILT TO LAST  
www.asphaltengineering.com  
FREE ESTIMATES • REFERENCES • INSURED  
Home: (517) 851-8520 Joe Williams  
Fax: (517) 851-8520 Cell: (517) 795-7862

**Mindfulness Meditation Workshop**  
CHELSEA COMMUNITY HOSPITAL  
**Introductory Series**  
Led by: Martha Kimball, ACSW, BCD  
This 4-week series introduces participants to an age-old practice of meditation used in everyday life to soothe, heal, and enhance well-being.  
**Wednesdays**  
**May 4 through May 25, 2005**  
**6:30 - 8 p.m.**  
Fee: \$60 (includes 4 sessions)  
CCH Health & Wellness Center Conference Room  
Registration is required  
**Call (734) 475-4100**  
for information or to register.  
Visit us on the web at [www.cch.org](http://www.cch.org)

**\$1,499**  
1100 LAWN TRACTOR  
**JOHN DEERE**  
NOTHING RUNS LIKE A DEERE  
**\$1,599**  
1100 LAWN TRACTOR  
Test drive the all-new 1100 Lawn Tractor. It's ideal for the small property owner.  
**OWNING A JOHN DEERE HAS NEVER BEEN MORE AFFORDABLE.**  
**NO INTEREST. NO PAYMENTS**  
Pay \$0 down, 0% interest, and 0 payments for 12 months with the purchase of select John Deere Riding Lawn Tractors.

ASK ABOUT OUR GM EMPLOYEE DISCOUNT  
www.JohnDeere.com  
**HOYT E. WHELAN COMPANY**  
106 N. Occidental Hwy.  
Tecumseh, MI  
(517) 423-2133 (800) 423-0206  
Sales and Service Since 1919  
**NEW SPRING HOURS:**  
Mon & Thursday 7:00- 7:00  
Tues, Wed, Friday 7:00- 5:00  
Saturday 7:00- Noon  
Subject to approved credit per John Deere Credit Revolving Plan, a service of FPC Financial. After promotional period finance charges will begin to accrue at 13.9% APR. A \$0.50 per month minimum finance charge may be required. Upon default the interest rate may increase to 19.9% APR. Other restrictions apply. Other special rates and terms may be available. See your dealer for details and other financing options. Available at participating dealers. Prices may vary. Taxes, freight, setup, and delivery charges are not included. John Deere's green and yellow color scheme, the leaping deer symbol, and JOHN DEERE are trademarks of Deere & Company.  
C286CAB NEWSPRINT/1100-000000-00041028  
EQUIP. Buy with it  
Equal Opportunity Lender



## TRACK AND FIELD

# Bulldogs place fifth at Pioneer Jamboree

*Sprinters, distance runners lead Chelsea at SEC meet*

By Don Richter  
Sports Editor

The Chelsea boys' track and field team finished fifth overall at last Saturday's Southeastern Conference Jamboree at Ann Arbor Pioneer.

The Bulldogs ended up with 542 points.

Winning the meet was Saline with 748 points.

"We performed as well as hoped," said Chelsea coach Eric Swager. "We beat White Division rivals, Dexter and Tecumseh, as well as Red Division foe (Temperance) Bedford."

In the pole vault, junior Drew Wint led Chelsea, clearing 10-feet, 6 inches. In the high jump, junior Ian Girard had a 5-6 mark.

In the long jump, sophomore Danny Ngo was tops for the Bulldogs with a leap of 18-11.

In throws, junior Austin Rodgers led the way for Chelsea with a heave of 45-10 in the shot put. Senior P.J. Sawicki ended up with a 130-5 mark in the discus to pace the Bulldogs.

Senior Max Wineland recorded the top time for Chelsea in the 110-meter hurdles in 17.5. In the 300-meter hurdles, he stopped the clock in a team-best 44.4. Freshman Evan Carpenter was close behind, with a 44.6, while freshman Justin McGrath finished in 47.9 for the Bulldogs.

In sprints, Justin Esch was strong, leading Chelsea in



Photo courtesy of Alice Rawson

Chelsea sophomore Jason Ratliff sprints around the track during the 400-meter relay at the Southeastern Conference Jamboree at Ann Arbor Pioneer last Saturday. As a team, the Bulldogs finished fifth with 542 points.

three events. The senior recorded a team-best in the 100 meters in 11.4, the 200 meters in 23.4 and in the 400-meter run in 51.0.

"Justin was amazing," Swager said. "His 400 (meter) time was the fastest by a Bulldog in more than five years. His hard work and conditioning are really paying off."

Junior Ian Girard led Chelsea in the 800-meter run with a time of 2:03.0. Junior AuSable Schiebert finished in 2:13.9, while sophomore Brandon Smith had a 2:14.5.

In the 1,600-meter run, senior Dan Lewis led the Dawgs with a clocking of 4:31.0, while Girard had a 4:31.9. Junior Alex Stewart finished

with a time of 5:08.

Lewis was again tops on the squad in the 3,200-meter run with a clocking of 9:56. Sophomore Chet Hopp ended up with a time of 11:41, while Stewart had a mark of 11:27.

The Chelsea foursome of senior Alex Rabbitt, junior Zach Gregory, sophomore Jason Ratliff and Ngo stopped the clock in 45.9 in the 400-meter relay.

In the 800-meter relay, sophomore Antwan McClendon, Esch, Ratliff and Ngo finished in 1:35.3.

Sophomore Robby Pagliarini, Wint, Schweibert and McClendon ended up with a time of 3:46.6 in the 1,600-meter relay.

In the 3,200-meter relay, the Bulldog group of Lewis, Stewart, Smith and Girard finished in 8:23.1.

"Across the board, the results were encouraging," Swager said. "I am pleased with our early showing. We look forward to continued improvement as the season goes on."

At the Saline JV meet last Friday, freshman Sam Dyer placed first in the shot put with a throw of 37-6. Sophomore Doug Devol finished first in the discus with a toss of 107-6.

Freshman Ryan Lenehan had a mark of 14-0 in the long jump to lead the Bulldogs.

In the 110-meter hurdles, Brad Ratliff finished third in 20.4. In the 300-meter hurdles, Ratliff had a team-best 49.2.

In the 100 meters, senior Mark Kurta had a 12.9 to lead the squad.

In the 200 meters, junior Charlie Riedel was tops on the team in 26.4, while fresh-

man Kiefer Forsch finished the 400-meter run in 1:06.6.

In the 800-meter run, junior Drew Hamilton ended up with a team-best time of 2:22. Hamilton also led the squad in the 1,600-meter run with a clocking of 5:30. Freshman David Case had a 5:38 in the event for the Bulldogs.

In the 3,200-meter run, sophomore Jeff Squires stopped the clock in 11:23 to pace Chelsea.

In the 400-meter relay, the Bulldog quartet of freshman Tyler Ball, freshman Sean O'Connell, junior Niek Downey and Lenehan finished with a time of 54.6.

The group of senior Zac

Zeigler, Riedel, Downey and Forsch had a mark of 1:50.6 in the 800-meter relay.

Forsch, Riedel, Downey and Ratliff ended up with a 4:16 in the 1,600-meter relay.

In the 3,200-meter relay, the Chelsea combo of freshman Dan Case, junior Mike Hankerd, Hamilton and Squires finished with a clocking of 10:00.

The Bulldogs next travel to county rival Dexter for a meet 4:30 p.m. Tuesday.

On April 28, Chelsea visits Mason to participate in its invitational at 3:30 p.m.

Sports Editor Don Richter can be reached at 475-1371 or at drichter@heritage.com.

## SOCCER

### Soccer club offers college scholarship

The Chelsea Soccer Club is offering a college scholarship to a boy and girl. The scholarship honors Katie Fox and Lon Stewart.

The scholarship will be presented to a boy and girl who have demonstrated dedication, commitment and sportsmanship.

Applicants must be college-bound graduating seniors at Chelsea High School.

The Chelsea Soccer Club will select the winners with input from club and school coaches.

The scholarship is \$250 for each recipient.

Applications are due May 26.

For more information and to obtain a scholarship form, visit the Web site [www.chelseasoccer.com](http://www.chelseasoccer.com).



**Merillat**

**FACTORY OUTLET STORE**

**Huge Savings on Cabinetry**  
Overruns • Seconds • Damages  
Every Saturday, 8 a.m. - 12 Noon  
(Excluding Holiday Weekends)

**Merillat Industries**  
2075 W. Beecher St., Adrian, MI 49221

## THE WAY TO A Beautiful Lawn.

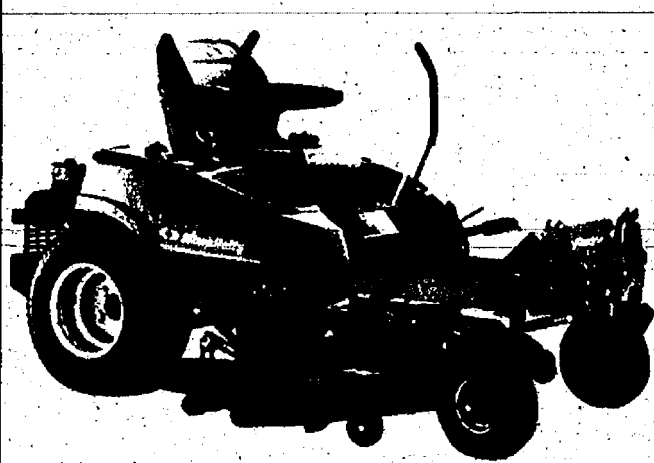

**Zero Turn Fun.**

**Simplicity has it all!**

**Consumer Zero Turn**      **% APR**

- Designed by commercial mower specialists
- 18-hp Kohler or 20-hp Briggs & Stratton Engines
- 15" Independent Suspension for a smooth, fast ride
- Dual hydro pumps and wheel motors
- 44" or 50" deep profile mower with full-width rollers

**After 6 months Same as Cash**

[www.simplicitymfg.com](http://www.simplicitymfg.com)

**Doble Equipment Incorporated**  
4365 S. Parker Rd., Ann Arbor  
994-1313

\*Offer valid subject to credit approval through Shoppers Charge Accounts Co. on purchases between 1/1/05 and 6/30/05. No payments required (except insurance premiums if applicable). Finance charges will be assessed at a rate of 3.90% (corresponding daily periodic rate of 0.1068%) unless the total purchase price and related insurance premiums (if applicable) are paid in full within the promotional period.

**Simplicity**

# AUTO EXPERTS

## Spring Car Care

**Prepare your vehicle for spring. See your local auto expert today**

**MARK'S AUTO SERVICE INC.**

8256 Dexter Chelsea Rd  
DEXTER  
734-426-3163

**ROBERT'S PAINT & BODY INC.**  
*We meet the nicest people by accident.*



610 E. Industrial (734) 475-1149  
Chelsea [www.robertspb.com](http://www.robertspb.com)

**NORMS BODY SHOP, INC.**

19917 Waterloo Rd  
CHELSEA  
734-475-8384

**Spring Maintenance Special \$59.95**

Summer will be here soon - don't let the heat beat you! Let our ASE Certified technicians keep your vehicle running at peak performance for improved fuel economy and worry-free driving.

**WOLF'S WESTSIDE**  
*Service You Can Trust!*  
Call for an appointment today!  
**734-428-9455**

Monday - Friday 8am-6pm • Saturday 9am-2pm **24 Hr. Towing**

**MANCHESTER COLLISION**  
734-428-3848  
**& TOWING**  
734-428-9538  
*Prompt/Professional Courteous Service*  
18481 W. AUSTIN RD.  
MANCHESTER

**Finch's Collision**

100 E. McKay St.  
SALINE  
734-944-2366

**AUTO KEY VEHICLE RENTALS**

2850 S. MAIN ST.  
ANN ARBOR  
734-930-2886

**SIA SUTTON INSURANCE AGENCY**  
*Serving Manchester Since 1959*  
Car • Home • Business  
Life • Health • Farm

136 East Main Street, Manchester  
734-428-9737  
Fax: 734-428-8215  
Email: [suttonagency@comcast.net](mailto:suttonagency@comcast.net)

**Schultz Motors**  
**Chrysler Dodge-Jeep**  
Family owned & Operated for 60 years  
260 County St., Milan  
734-439-1988



Chelsea junior forward Jaime Franks bounces the ball off her chest against Pinckney last week. Since opening the season with a 2-0 win over Milan, the Bulldogs have gone scoreless in their last three games.

Photo courtesy of Alice Rawson



## VICTORY

Continued from Page 1-C

by five runs in the third frame and two runs in the fourth inning for the game's final margin.

Chelsea vs. St. Mary's

On April 12, the Bulldogs opened the season on the road at Monroe St. Mary's Catholic. Chelsea lost a doubleheader 10-0, 12-2.

For the first time in Reichard's coaching career, the Bulldogs lost two games by the mercy rule.

"They were aggressive and we were timid," she said. "We looked scared. It was very frustrating. We just couldn't get the key hit."

Chelsea committed seven errors in the opening game and five errors in the second contest.

In the opener, Milliken absorbed the loss from the circle.

At the plate, senior Mary Kate Setta had a double for the Bulldogs.

In Game 2, McSweeney recorded the loss.

Too had a RBI single. Despite the rough start, Reichard said her squad is playing better.

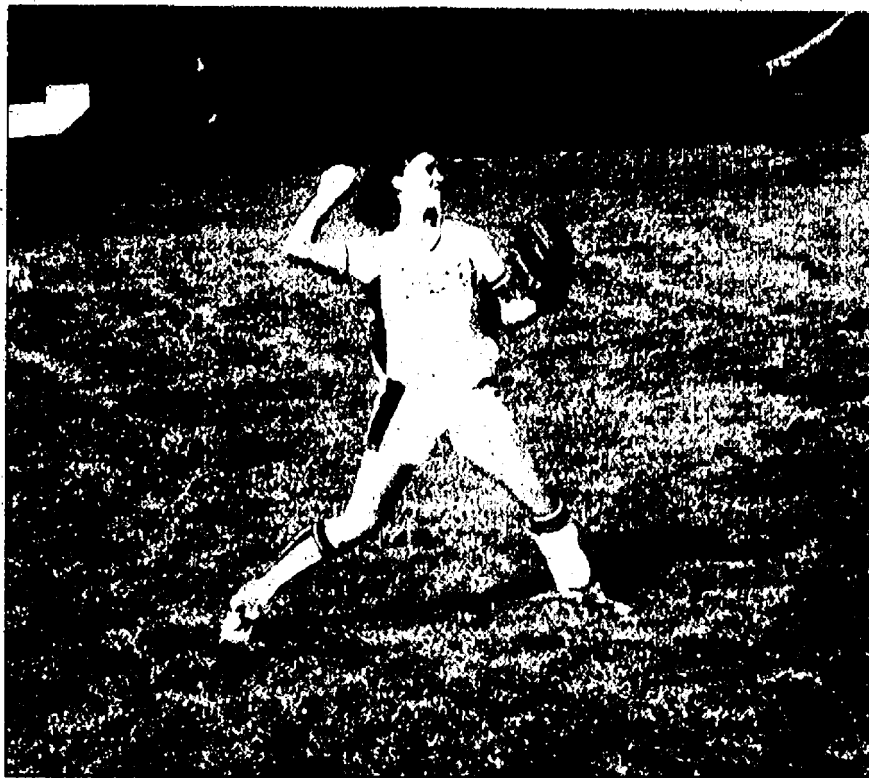

Photo by Jerry Milliken

Chelsea senior left fielder Annie Guertin prepares to throw the ball back into the infield after scooping up a hit against Pinckney last Thursday. The Bulldogs swept a doubleheader against the Pirates.

"I was impressed we came back and beat Pinckney by the mercy rule," she said. "We will keep getting better. We do have the talent and potential. We need to keep believing that."

Chelsea next hosts Temperance-Bedford 4 p.m. today.

Tomorrow, the Bulldogs host Ann Arbor Huron at 4 p.m.

On Tuesday, Chelsea hosts Plymouth at 4 p.m.

On April 28, the Bulldogs host Tecumseh at 4 p.m. Sports Editor Don Richter can be reached at 475-1371 or at drichter@heritage.com.

## SCORING

Continued from Page 3-C

one assist for the Bulldogs.

On March 31, visiting Chelsea tied Saline 0-0.

"We dominated play, but failed to score on a few good opportunities," said Chelsea coach Chad Sealing.

In net for the Bulldogs, Jessica Jarvis had five saves to preserve the tie.

On March 29, Chelsea opened the season beating visiting Milan 10-0.

Detroyer led the way with four goals. Morrison and Stewart each added two goals, while Wilke had one goal for the Bulldogs.

Gunden and Wilke each had two assists, while Colleen Cottrell, Morrison, Stewart, Detroyer and Beatty each had one assist for Chelsea.

The Bulldogs next travel to Adrian for a game at 4 p.m. today.

Tomorrow Chelsea hosts Parma Jackson County Western at 4 p.m.

On Monday, the Bulldogs host Ann Arbor Greenhills at 4 p.m.

Freshman Soccer

Last Friday, Chelsea's freshman girls' soccer team opened its season defeating Ypsilanti Lincoln 2-1.

Emily Rabbitt scored at the 10-minute mark of the first



Bulldog sophomore Joy Wilke scored two goals against Temperance-Bedford last Thursday in JV soccer action. Chelsea defeated the Mules 8-0.

half for the host Bulldogs (1-0) off an assist from Stasi Kanelopolous.

In the second half, Devin Stieger scored for the day's final margin off a corner-kick assist from Rabbitt.

"I thought we played well for our first game," said Chelsea coach Carly Groves. "I was excited about the win, and so were the girls. We put on great defensive pressure throughout the whole game, and held them from getting

very many shots on goal. Our keeper, Kara Cremer had some nice saves.

"Our team is learning a new defense, so I was happy with how they played and supported each other, especially being our first time playing together."

Chelsea next travels to Ann Arbor Huron for a game 4:30 p.m. tomorrow.

Sports Editor Don Richter can be reached at 475-1371 or at drichter@heritage.com.

## BOWLING

JUNIOR HOUSE - 04-14-05

Red Division	W	L
Curtis Building Co.	321	189
Chelsea Greenhouse	314	186
Great Outdoors	258	252
Associated Drywall	223	287
White Division	W	L
Mark IV Lounge	329.5	180.5
Cleary's Pub	237.5	272.5
Microwave Communication	228.5	281.5
Herrst Construction	220	290
Blue Division	W	L
Steele's Heating & Cooling	339	171
Seltz's Tavern	289	221
La Jolla Shoppe	268	242
Chelsea Lanes	219	291
Maize Division	W	L
CFM	329.5	180.5
3D Sales and Service	244	266
Norm's Body Shop	220	290
High Game: G. White, 279		
High Series: G. White, 754		

Norm's Body Shop 192.5 257.5  
High Game: R. Halfacre, 299  
High Series: M. Frinkle, 711

JUNIOR HOUSE - 03-24-05

Red Division	W	L
Curtis Building Co.	275	145
Chelsea Greenhouse	254	166
Great Outdoors	189	231
Associated Drywall	185	235
White Division	W	L
Mark IV Lounge	266.5	153.5
Herrst Construction	198	222
Microwave Communications	196.5	223.5
Cleary's Pub	173.5	248.5
Blue Division	W	L
Steele's Heating & Cooling	279	141
La Jolla Shoppe	231.5	188.5
Seltz's Tavern	230.5	189.5
Chelsea Lanes	190	230
Maize Division	W	L
CFM	280	140

Nice Selection... From Common to Unusual

- Annuals
- Perennials
- Hostas
- Flower Pouches
- Hanging Baskets
- Planter Boxes
- Vegetable Plants

DEVULDER'S FARM

2435 Fishville Rd.  
Grass Lake  
517-522-4004  
Open 7 Days  
9 am - 6 pm

**HERRST CONSTRUCTION, LLC**  
Call us for your Interior & Exterior Needs

- Decks
- Remodels/Additions
- New Construction

Licensed & Insured • Free Estimates  
(734) 475-3271

**COMTRONICS**  
THE COMMUNICATIONS SECURITY COMPANY

**20750 Old US 12**  
West of M-52 on US 12  
**Chelsea, MI**  
**734-475-8455**

**DON'T MISS OUR BEST CELLULAR PRICING EVER.**

**Phones starting at just 99¢**

- Walkie-talkie • Speakerphone
- GPS-enabled • Web access
- Phones by Motorola

**i205**

**NEXTEL**  
AUTHORIZED SERVICE CENTER

Offer expires April 30, 2005. 1295 Phone Offer: While supplies last. Final price of \$99 is based on savings off the National Promotion Price. Requires new activation and credit approval. Requires two-year service agreement. \$200 early termination fee applies, after 15 day trial period. Conditions apply. \$35 setup fee per phone, up to \$70 max per acct. In-store purchase requires two forms of valid identification. Nextel reserves the right to modify or terminate this offer at any time. May not be available in all areas. Other conditions may apply. Nextel's National Network serves 283 out of the top 300 markets. ©2005 Nextel Communications, Inc. All rights reserved. Nextel & the Nextel logo are trademarks, service marks, and/or registered marks of Nextel Communications, Inc. MOTOROLA and the Stylized M Logo are registered in the U.S. Patent & Trademark Office. All other product or service names are the property of their respective owners. All rights reserved.

**COMFORT ZONE**  
HEATING & AIR CONDITIONING  
RESIDENTIAL • COMMERCIAL • SALES & SERVICE

**Spring Start-up Special**  
Get ready for those hot muggy days of summer. A thorough cleaning and performance check of your home A/C system will help you keep your cool all summer long. Don't delay. Call today!

**Just \$89.00**  
Offer expires 5/31/05

**426-6350**

3126 Broad St. Dexter MI 48130 Licensed & Insured

**Cool Tip!**  
Set your thermostat at 78° or higher. Each degree setting below 78 will increase your energy consumption by approximately 8%.

**LENNOX**

**Factory Sponsored Inventory SELLDOWN!**  
**Saturday April 23rd**

**Exclusively at... FAIST-REVOLUTION! DIESING**  
Large enough to serve you... small enough to know you.

**Extended Hours: Open 'til 5pm**  
**Popcorn & Hotdogs available**  
**as well as a MOONWALK for the kids!**  
**DON'T MISS THIS OPPORTUNITY!!!**

<p><b>'05 Impala</b> Premium Radio w/CD, V6 Engine, Air Conditioning, Power Win &amp; Locks, Aluminum Wheels</p> <p><b>MSRP \$24,430<sup>00</sup></b> <b>\$223<sup>70</sup>/mo</b></p>	<p><b>'05 Cobalt</b> 32 M.P.G. Power Locks, ABS, Cruise, Automatic, Spoiler, AM/FM Stereo w/CD</p> <p><b>MSRP \$16,100<sup>00</sup></b> <b>\$242<sup>38</sup>/mo</b></p>
<p><b>'05 Equinox FWD</b> V6 Engine, 5 Spd Automatic! Air Conditioning, CD &amp; MP3 17" Aluminum Wheels!</p> <p><b>MSRP \$23,315<sup>00</sup></b> <b>\$258<sup>51</sup>/mo</b></p>	<p><b>'05 Silverado</b> 5 Speed, V6 Engine, READY TO WORK!!!</p> <p><b>MSRP \$17,320<sup>00</sup></b> <b>\$13,619<sup>15</sup></b></p>
<p><b>'05 LeSabre Custom</b> Automatic, Leather, Heated, Power Seating, COMPLETELY LOADED!</p> <p><b>SAVE THOUSANDS!</b> <b>\$23,830<sup>98</sup></b></p>	<p><b>'05 Rendezvous FWD</b> V6 Engine, Auto, Air Conditioning, Power Seat, Traction Control</p> <p><b>MSRP \$27,830<sup>00</sup></b> <b>\$249<sup>32</sup>/mo</b></p>

**faistdiesing.com**  
**800-476-2981**

\*All leases are 36 or 24 months, 12,000 mi/yr. and require \$500 down; GAS, and tax, title, and plates. First payment due upon delivery and security deposit required for new GM Lessee. All deals require final approval from bank. Must qualify for GM Employee discount. Photos may not be of actual vehicle. See Dealer for full details.



## BUSINESS

PAGE 6-C

THURSDAY, APRIL 21, 2005

## CHELSEA

## Model to sell longtime business

Chelsea Office Supply for sale, but owner has no takers yet

By Gary Anglebrandt  
Staff Writer

Chelsea Office Supply is up for sale but has no takers yet.

Owner Fred Model wants to step down this year as he prepares for retirement and the likelihood of becoming president of Michigan District of Kiwanis International next year.

Chelsea Office Supply is somewhat fortunate not to have fallen victim to a national chain competitor, such as Staples; however the possibility of a large store moving into town might be spooking some potential buyers, Model said. His business has become one of convenience rather than a full supply store.

"I can't compete with those guys on price," he said.

Model would prefer to sell the business so it can continue, but he said he's been talking to other people interested in renting his space for other kinds of small businesses.

There are no plans for a Staples or similar business coming to the Chelsea area, as far as Bob Pierce, execu-

See **SELL** — Page 7-C



## Making it Happen

Ann McDermott (left), Shawn Personke, Judy Hein, Janice Ortbring, John Sheriff, Constance Eder and Linda Collins, members of a planning committee, helped make possible Friday the Chelsea Area Chamber of Commerce's annual fund-raiser for Summer Fest. The benefit, which included dinner, a silent auction and live auction, attracted approximately 150 people in its effort to raise money for the festival this July. The theme was baseball and Opening Day.

Photo by Michelle Rogers

## NATION

## M-CARE making changes

Last year, Michigan had more than 7,000 identity theft complaints, the 18th-highest rank in the country. In an effort to help protect its members' privacy and security, M-CARE, the nonprofit health plan owned by the University of Michigan, is converting all Social Security-based member

identification numbers to unique numbers. Members will receive new identification cards with unique numbers in May and

June, according to a press release from M-CARE.

The change applies to members of M-CARE's HMO, POS, Secure, and Gradcare products. Members in M-CARE Medicaid and PPO plans will not require new numbers because they already have unique identification numbers.

M-CARE has been working closely with its various partners, such as patient care providers and employer

See **CHANGES** — Page 7-C

## Davis Asphalt Paving

Call Today For A Free Estimate

(734) 428-0801

7772 Lamb Rd.  
Manchester, MI 48158

## LIVING TRUSTS

Why a Will is no longer the best estate plan.

Schedule a free conference with Ronald Farrington Sharp, Attorney, planning estates and trusts since 1975. Learn:

- How to Avoid the time and expense of Probate
- Why joint ownership can be costly to heirs
- How to save or eliminate estate taxes
- Why we all need a Power of Attorney
- How to avoid Guardianship of adults
- How to name a guardian for your children

734-426-0420

8099 MAIN STREET, DEXTER, MI 48130

## '05 HONDA CIVIC V.P. SEDAN

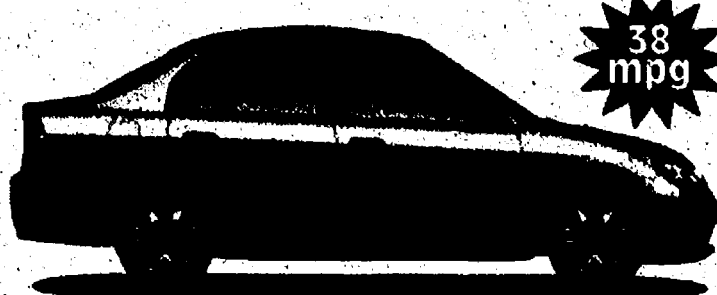

Automatic, Air conditioning, C/D player, defrost, dual airbags.

NOW  
**\$13,488\***

OR JUST  
**\$174\*\***

\*\*for 36 mo. w/ \$174 due at sign  
E51835W

## '05 HONDA ACCORD LX SEDAN



Pwr. windows, keyless entry, AC, C/D player, digital dash, several to choose from.

NOW  
**\$18,565\***

OR JUST  
**\$226\*\***

\*\*for 36 mo. w/ \$999 due at sign  
CM5045EW

## '05 HONDA PILOT EX

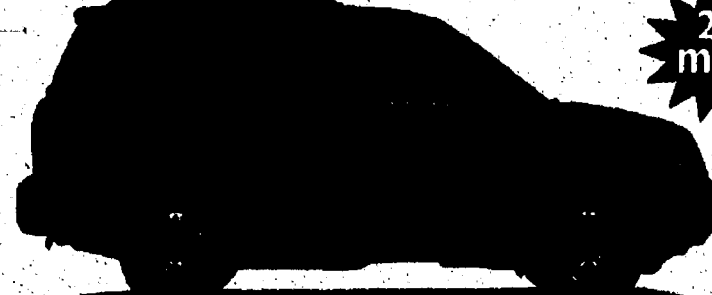

8 passenger seating, 4 wheel drive, V6, keyless entry, alloy wheels, full power.

NOW  
**\$27,515\***

OR JUST  
**\$317\*\***

\*\*for 36 mo. w/ \$999 due at sign  
YF1845EW



## PRE-OWNED SPECIALS



2001 ACURA TL 3.2	2003 PILOT EXL-DVD	2003 ODYSSEY EX-L	2002 CRV EX	2002 CIVIC LX	2002 CIVIC EX	1998 VW JETTA GL	2003 TOYOTA MATRIX
49k, white, clean must go!	44K, silver, Honda certified	Honda certified, 1 owner, 28k	4WD, auto, 19k, Honda certified	4DR, auto, 1 owner, 39k	2DR, silver, auto, moonroof, 36k	Auto, 80K, moonroof,	70k, xr model, blue
NOW <b>\$14,610</b>	NOW <b>\$23,960</b>	NOW <b>\$22,400</b>	NOW <b>\$17,970</b>	NOW <b>\$11,990</b>	NOW <b>\$12,535</b>	NOW <b>\$5,600</b>	NOW <b>\$9,740</b>

2.9% APR  
on all  
HONDAS

[www.artmoehnhonda.com](http://www.artmoehnhonda.com)

\*Price plus tax, title, doc (75), plate and destination. \*\*Lease is for 12K per yr. plus tax on payment. Due @ sign includes everything plus lic. plate. Excludes Odyssey & Ridgeline. Expires 4-30-05. In stock only.

**ART MOEHN HONDA**  
**888-855-8831** 2200 Seymour • Jackson, MI

Hours:  
MONDAY-THURS  
8:30 am - 8:00 pm  
FRIDAY  
8:30 am - 8:00 pm  
SATURDAY  
10:00 am - 3:00 pm

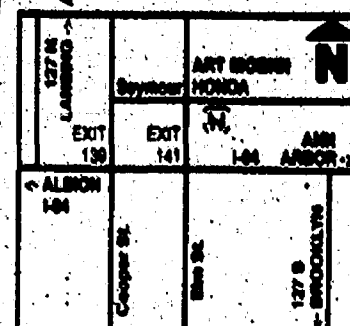



LEGALLY SPEAKING

# Make end-of-life decisions known

Recent events in Florida have highlighted the need to have proper legal documentation in place for end-of-life decision making.

It's important to make known your wishes about medical care if you were in an irreversible medical condition with no hope or expectation of recovery.

Michigan addresses this situation by permitting a competent adult to have a patient advocate designation. A "do not resuscitate" order is also permitted for situations in which emergency resuscitation is not wanted by someone. Both have specific signing and witnessing requirements.

A patient advocate designation sometimes is called a durable medical power of attorney. It's a written document in which a competent adult appoints someone to make medical decisions on his or her behalf if the person is unable to do so.

A patient advocate designation becomes effective when two medical doctors, or one doctor and a psychologist, certify you are unable to make health-care decisions. The person making the patient advocate designation is called the "patient" and the designated agent is the "patient advocate."

You should also name an alternate patient advocate. Any adult you choose can be your patient advocate. It should be someone you trust and are comfortable with carrying out your decisions regarding the withholding of medical treatment should the need arise.

Give a copy of your patient advocate designation to your patient advocates and doctor, and discuss with them in detail your directions about what care you would want and not want in an end-of-life situation. In the patient advocate designation, your specific directions about your care, custody and medical treatment are stated.

A patient advocate designation is a very practical, inexpensive legal document to have. Without it, if you become unable to



JOHN  
McDERMOTT

make medical decisions, then costly court intervention would be necessary to withdraw medical treatment.

There is no guarantee a court would allow the withdrawal of treatment. A court also could appoint someone to make decisions for you that you would not want.

The patient advocate designation does not control emergency situations, so that if you are in an accident you will be revived. If a person has reached a point in life when he or she does not want to be revived in an emergency situation, such as respiratory or cardiac arrest, then a "do not resuscitate" order is required.

The order is a written document signed by a competent adult or by the person's patient advocate and an attending doctor. This form requires health-care professionals not to resuscitate you if you are in an emergency.

If you have a "do not resuscitate" order, you can wear an identification bracelet. If you were in a hospital or nursing home, the order would be made part of your chart and followed.

Privacy concerns with health-care privacy laws can be addressed with a general durable power of attorney. This form can permit doctors and their offices to speak with your designated representative about your condition, care, appointments or prescriptions. As the medical community becomes more familiar with the law, they will develop their own forms for you to use for these purposes.

Living wills commonly state a person's instructions for end-of-life care, but do not appoint an agent for decision making. They are not specifically permitted by statute. It would be better to have a patient advocate designation supplemented by a do not resuscitate order.

John McDermott is an attorney in Chelsea. He can be reached at 433-9490 or jmcderm@comcast.net.

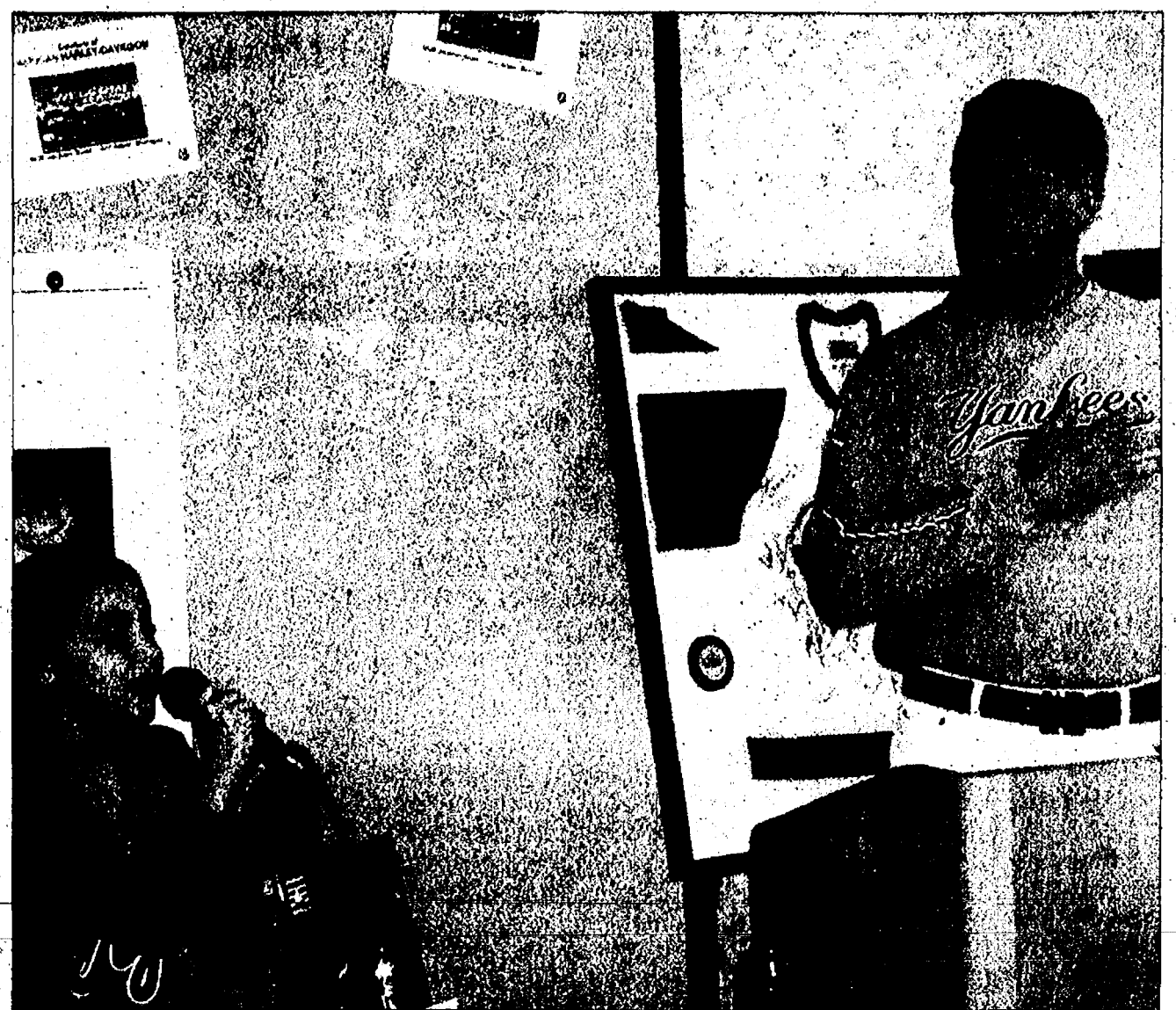

Photo by Michelle Rogers

## A Worthy Cause

Paula Modafferi sang the national anthem as John Sheriff puts his hand across his heart Friday at Chelsea Area Chamber of Commerce's annual "fun-raiser" for Chelsea Summer Fest. The benefit dinner and auction, held at the Chelsea Comfort Inn, was called "Season Opener," featuring a baseball theme. Approximately 150 people attended, helping to raise money for the town's annual summer festival.

## CHANGES

Continued from Page 6-C

groups, to ensure a smooth transition to the new member identification numbers.

"M-CARE has been planning the transition to unique numbers for more than a year," said Tom Rennell, M-CARE vice president of finance and business implementation. "We're pleased to be able to provide members with an added measure of security."

M-CARE is headquartered in Ann Arbor and has more than 200,000 members and contracts with 1,500 employer groups.

## CHELSEA

# Local business to host origami event Sunday

Cranesbill Books and The Chelsea Paper Players have teamed up to offer crane folding instruction in support of Hospice of Michigan's A Thousand Cranes, A Thousand Memories project.

Participants will learn how to fold origami cranes from 1 to 2 p.m. Sunday at Cranesbill Books, 108 E. Middle St. in Chelsea.

"There is no fee for the program. We just ask that you donate a crane and keep a crane," Cindy MacFarlan of Paper Players said in a press release.

The donated cranes will be used at various events throughout the course of Hospice of Michigan's project.

The project draws on the beautiful story of Sadako Sasaki, a young Japanese girl dying of leukemia in the early 1950s. Before her death, Sadako began to fold origami cranes, believing an ancient Japanese folklore that if you make 1,000 origami cranes and make a wish, your wish would come true. During the course of her illness, Sadako came to understand the beauty of life and

the meaning of her death.

Hospice of Michigan's A Thousand Cranes, A Thousand Memories project will encompass a year of events embracing donated artwork and performance art to tell the story of life, death, memories and affirmations.

The project includes a kick-off event in July at the River Gallery in Chelsea, scrapbooking project with the Chelsea Center for the Arts, educational outreach

and a performance of the play "A Thousand Cranes" by the Wild Swan Theatre in November at a gala fundraising event.

Funds raised from the project will support Hospice of Michigan's Open Access program.

Now in its 25th year, Hospice of Michigan provides comprehensive comfort care to people at the end of life and support to their families.

For all your heating & cooling needs:  
• SALES • SERVICE • INSTALLATION

American Heating & Cooling  
(734) 665-0623 **TAPPAN**

Trademark Tappan used under license

SOME THINGS CAN'T WAIT.

BUY NOW. PAY LATER.

NO CREDIT CHECK. NO PAYMENT.

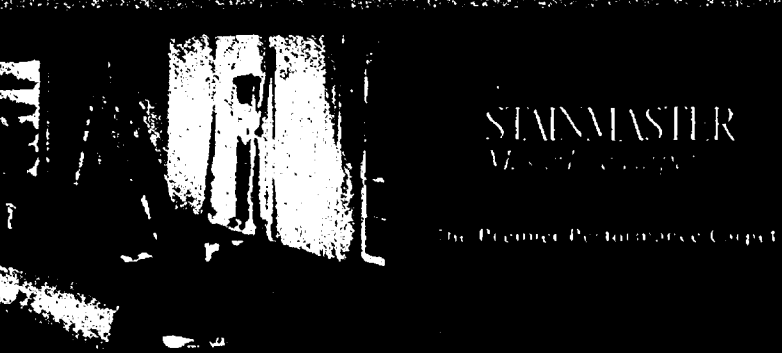

CARPET • VINYL • WOOD • CERAMIC

**FLOORING 101**

"We Make Flooring Simple"

Hours: M-F 10-7 / Sat. 10-3 / Sun. By Appt.

12855 Old U.S. 12 East • Chelsea (Next to McCalla Feeds)

(734) 433-9804 • www.flooring101.net

## SELL

Continued from Page 6-C

tive director of the Chelsea Area Chamber of Commerce, knows. People are regularly interested in putting restaurants and specialty retail shops downtown, he said.

"Downtown Chelsea is red hot right now," Pierce said. "The office supply business doesn't reach the level of interest for buyers."

Model has owned the supply store since 1984. He also has owned two other supply stores — one in Dexter and another in Pinckney — but sold them both in the mid-1990s. He also owned Dexter Cards & Gifts, but sold the business five years ago.

Model lives in Dexter and is on the board of the Dexter Downtown Development Authority. He has been active in the community and played a leadership role in starting the annual Dexter Daze festivities.

**FLAT ROCK SPEEDWAY**  
Saturday, April 23

**QUALITY CLUTCHES OPENING NIGHT**  
LATE MODELS  
FIGURE 8'S  
STREET STOCKS  
RACING 7 P.M.  
FREE PARKING  
**734-782-2480**  
Telegraph Rd., 1 Mile South of Flat Rock  
5 minutes from I-75 or I-275

**Chelsea Vision Care**  
— Dr. Nancy Fraser —

"Locally owned and staffed"  
Experienced, Knowledgeable Opticians  
Pre and Post Lasik Care  
Specialists of CURRENT frame styles — including:

**FLEXON NAUTICA**  
Calvin Klein

OUTSIDE PRESCRIPTIONS WELCOME  
1200 S. Main • Chelsea  
734.475.9953

**Always**  
looking for  
**something**  
to watch?

Charter Digital™ always has something for everyone!

- Hundreds of channels including premium movie channels.
- An interactive programming guide. Watch what you want, when you want.
- No long-term contracts to sign.
- No expensive equipment to buy.
- Over 40 commercial-free music channels.

**Biggest Value Package**  
**\$49<sup>99</sup>/mo.** for 3 months

**Charter Digital**

Ask about Charter DVR!

**1-888-GET CHARTER**  
(1-888-438-2427)



## ENTERTAINMENT

PAGE 8-C

THURSDAY, APRIL 21, 2005

PLAY REVIEW

## 'Bus Stop' scores with timeless themes

For the people who inhabit it, the saying "Love makes the world go 'round" captures the most basic reason why we live our lives.

We live to find love and to be loved — love that is romantic, familial, rooted in friendship or embracing things in the world.



STEVE RICCI

But it's the love we have for one another that gives us the most meaning, and that's the kind of love "Bus Stop" — William Inge's classic play, which debuted at The Purple Rose Theatre Company last Friday — explores, with laughter and tears.

"Bus Stop" truly is, as director Guy Sanville observed during rehearsals for the production, a very funny and sad sort of play that asks compelling questions about love.

It's about love that is terrified of loneliness, fiercely seeking others to keep loneliness at bay.

Thanks to outstanding set design, performances and direction, the Purple Rose production brought Inge's message home with the immediacy and resonance of a heavyweight punch.

While all cast members delivered the goods, performances by Paul Hopper, who plays Virgil Blessing, and John Lepard, who plays Dr. Gerald Lyman, were superb.

Aided by his singing and guitar-playing chops, Hopper gave an understated and heartbreaking performance, as a fatherly ranch hand, that couldn't have felt more natural.

Lepard — who played a former college professor mired in alcoholism, cynicism, an unhealthy interest in underage girls and a brilliant mind that understands life a little too well for his own good — deftly drew laughs, and an occasional tear, from an appreciative audience.

"How defiantly we pursue love, like it was inheritance due, that we had to wrangle about with angry relatives in order to get our share," Dr. Lyman says in the play's second act, setting the stage for a true-to-life conclusion that sees love both triumph and die.

The play is riddled with lines that speak to the human heart's truths, with Lyman serving almost as the play's omniscient narrator, were it not for his involvement with the messiness of his own life.

In the play, a busload of people from different walks of life, slowed by a snowstorm, stops at a diner in a small Kansas town, where the outsiders mix with a few locals in ways that will impact all their lives.

"Bus Stop" revolves around Bo Decker, a young cowboy who suffers from the bragadocio and ignorance commonly seen in barely post-adolescent men, played by Brian Letscher, and Cherie, a nightclub chanteuse.

Unlike Bo, who recently lost his virginity to Cherie after spending his entire life on a Montana farm with nary a woman, Cherie has been singled too many times by love affairs turned sour.

She hides behind her sexual appeal to get the attention of men, although she feels, ultimately, that she's not worthy of being loved.

With the help of more mature and experienced men, such as Virgil, who loves Bo like a son, and Will Masters, a local sheriff played by Grant Krause, Bo quickly learns that being a man isn't just being macho — maybe in time to salvage his relationship with Cherie, who he's kidnapped, intending to marry her.

An exchange between Masters, Grace Hoylard, the diner's owner played by Jean

Lyle Lepard, and Carl, a bus driver played by Phil Powers, poked fun at one form of love with a comic relief that, throughout the play, provided enough breathing room for the audience to brace for the play's weightier moments.

Even Dr. Lyman, who most of the time speaks of life's travails with a sardonic tongue, breaks down in tears when a line from a Shakespeare play reminds him of the desperations that have driven him to drink.

Most of the play's best dialogue occurs between Lyman and Elma Duckworth, a young waitress played by Molly Thomas, as Lyman, with his dry wit, tries to woo the naive girl.

In the end, while one love triumphs, Virgil, who long ago gave up pursuing romantic love and took being lonesome for granted, parts ways with Bo.

See TIMELESS — Page 10-C



Photo courtesy of Danna Segrest

The characters Dr. Gerald Lyman, an ex-college professor (played by John Lepard), waitress Elma Duckworth (Molly Thomas), nightclub singer Cherie (Inga R. Wilson) and diner owner Grace Hoylard (Jean Lyle Lepard) get acquainted as a busload of travelers park at a Kansas diner in the Purple Rose Theatre Company production of William Inge's play "Bus Stop."

## 2nd Annual Spring Sale

Thursday April 21st - Saturday April 23rd

Live in the Parking Lot  
Jeff Lenosky Bicycle Stunt Show

- Great Sale Prices -  
- Refreshments -

Current World Record  
Holder of a 45.5"  
Bunny Hop!

Three Time  
World Champion  
Jeff Lenosky  
Pioneer of MTB Freeriding  
Saturday April 23rd  
Showtimes Noon & 2 pm

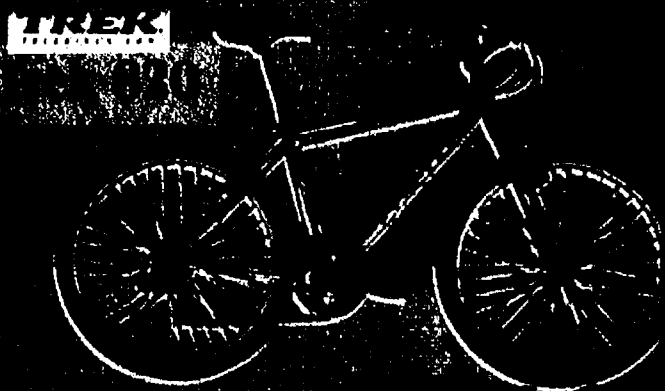

FREE PADDLE!  
with the purchase  
of any boat

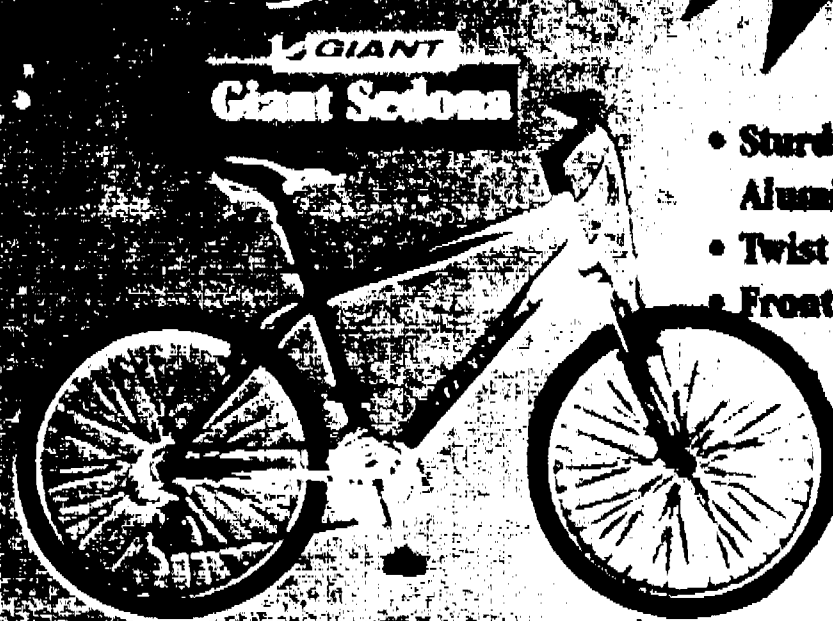

• Sturdy, Lightweight  
Aluminum Frame  
• Twist Shifters  
• Front Suspension

Now \$229

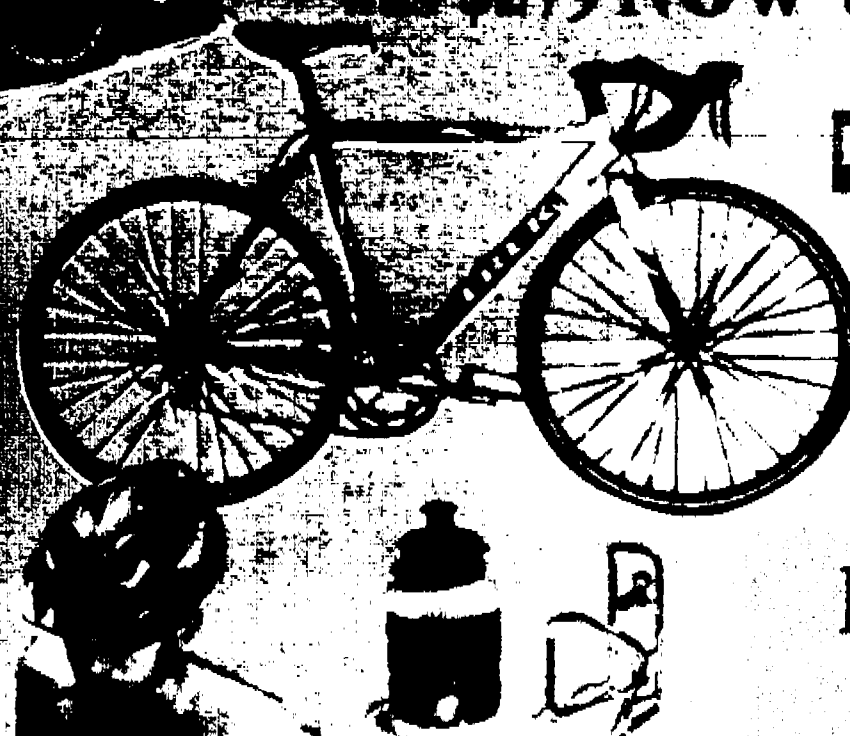

TREK  
Road Bike Package

• Trek 1000  
• Helmet  
• Water Bottle w/Cage  
• Topeak 130 Computer  
was \$699

NOW \$599

1178 S. Main • Chelsea • 475-8203

"We Will Match Any Advertised Price"

Hours: 10am-7pm M, W, F • 10am-6pm T, Th • 10am-5pm Sat

Kayaks

Bikes

Fitness

Gear



perception



GIANT

TREK

BOWFLEX

IC Pro by



YAKIMA

FOX



# THE PREMIER FAMILY IN CARS

SESI • The Premier Family in Cars • SINCE 1946

## 2005 MERCURY MARINER 4 WD PREMIER

LEASE for only

**\$257\*** /mo.

(\$1127 due at signing; 24 months)



#5H21

## 2005 LINCOLN NAVIGATOR ULTIMATE

LEASE for only

**\$587\*** /mo.

(\$1807 due at signing; 36 months)



#5G87

## 2005 MERCURY MOUNTAINEER V8 W/DVD

LEASE for only

**\$273\*** /mo.

(\$1168 due at signing; 36 months)



#5G87

## 2005 MERCURY MONTEGO LUXURY

LEASE for only

**\$276\*** /mo.

(\$1171 due at signing; 24 months)



#5F76

## 2005 LINCOLN AVIATOR

LEASE for only

**\$448\*** /mo.

(\$1543 due at signing; 36 months)



#5E81

## 2005 LINCOLN LS, V8

LEASE for only

**\$324\*** /mo.

(\$1269 due at signing; 36 months)



#5G67

## 2005 TOWN CAR SIGNATURE

LEASE for only

**\$378\*** /mo.

(\$1898 due at signing; 36 months)



#5H71

## 2006 LINCOLN MARK LT NOW IN STOCK

COME SEE & DRIVE

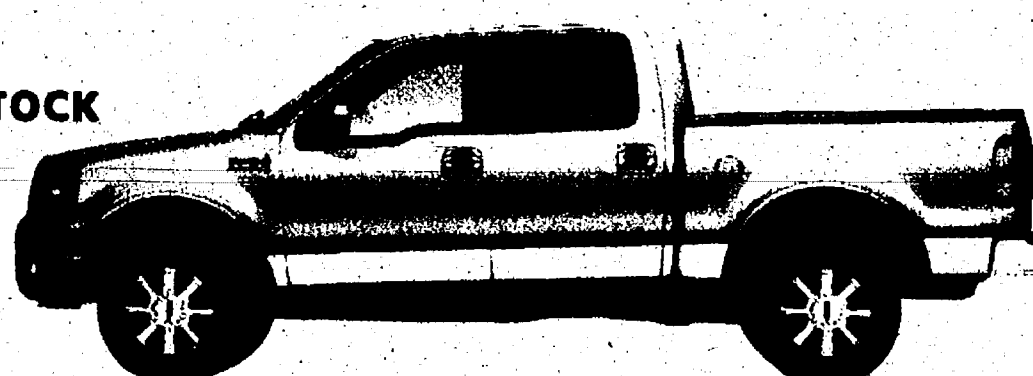

All payments are for Ford A2-plan eligible customers. Payments include Lease Renewal Incentive. All Rebates to Dealer. Lease payments based on approved credit through preferred source with Tier 0 or Tier credit level as determined by lender. Not all customers will qualify. Navigator lease is for 12,000 miles per year. All other Lincoln and Mercury leases are for 10,500 miles per year. Due at signing excludes 1st month payment. \$595 Acquisition Fee. Customer Down Payment. If any and Security Deposit, if required. +Add 6% use tax for total monthly payment. Due at Signing is plus tax, title and plate fees. SEE DEALER FOR DETAILS. NOT ALL CUSTOMERS WILL QUALIFY. ENDS APRIL 30, 2005.

# SESI

THE PREMIER FAMILY IN CARS

Lincoln Mercury Mazda  
10000 E. Lincoln Road  
Ft. Lauderdale, FL 33304

754-482-7133

Lincoln Mercury Volvo  
10000 E. Lincoln Road  
Ft. Lauderdale, FL 33304

754-668-6100

# MAZDA • SESI

SESI • The Premier Family in Cars • SINCE 1946

## THE 2005 MAZDA 6i SEDAN S-PLAN

LEASE for only

**\$199\*** /mo.



## 2005 MAZDA 6 SPORT WAGON PURCHASE:

\$1500 CUSTOMER CASH + \$1000

MAC CUSTOMER CASH LEASE:

\$2000 CUSTOMER LEASE CASH & SPECIAL LOW LEASE RATES



## 2005 MAZDA RX-8 \$2,000 LEASE CASH AVAILABLE

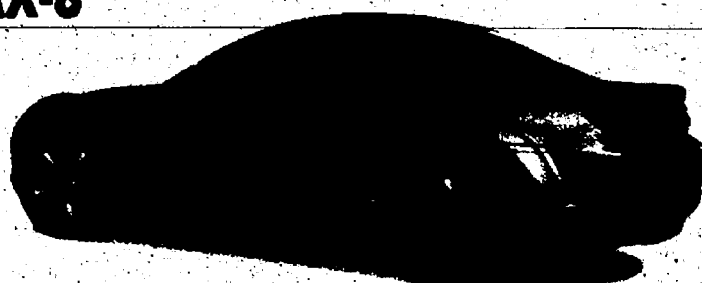

## 2005 MAZDA 3i S-PLAN LEASE for only \$149\* /mo.

The most wanted Sedan under \$15,000

\*36 months lease 12K mi per year with \$2000 customer down payment + 1st mo payment security deposit acquisition fee license and title and taxes. \*\*Must finance with MAC-STD Rates

# SESI

THE PREMIER FAMILY IN CARS

# VOLVO • SESI

SESI • The Premier Family in Cars • SINCE 1946

## 2005 VOLVO S40

LEASE for only

**\$283\*** /mo.

(\$1178 due at signing; 48 months)



#5V414



#5V301

## 2005 VOLVO S60 2.5T

LEASE for only

**\$331\*** /mo.

(\$1301 due at signing; 48 months)

## 2005 VOLVO XC90

LEASE for only

**\$440\*** /mo.

(\$1510 due at signing; 48 months)



#5V272

All payments are for Ford A2-plan eligible customers. Lease payments based on approved credit through preferred source. Not all customers will qualify. Leases are for 10,000 miles per year. Customers are responsible for excess mileage @ \$20 per excess mile. Due at Signing includes 1st month payment, \$395 Acquisition Fee and Security Deposit. Vehicles returned may differ from actual vehicle. Add 6% use tax for total monthly payment. Due at Signing is plus tax, title and plate fees. SEE DEALER FOR DETAILS. ENDS APRIL 30, 2005.

# SESI

THE PREMIER FAMILY IN CARS



CHELSEA

# Fund-raiser set for April 30

What do pottery and community have in common?

Just ask potter Hazel Schroen and she'll have more than an answer for you.

"Building a strong community is so much like crafting a bowl," she said. "It takes time. You throw the pot and wait. You fire the pot and wait. You trim the pot and wait some more."

And when you're working on the greater good of community, Schroen said you go step by step. Eventually, you have people who work together and care about their community so much so that they keep on giving, she said.

And building community, especially one united in efforts to cherish diversity and support humanity on a local and global scale takes time.

And that's what the One World One Family Task Force is working toward with its annual fund-raiser dinner and auction, "Have A Bowl," to be held 6:30 p.m. April 30 at the Chelsea Depot on Jackson Street.

The event will feature hand-thrown bowls by local potters, including Schroen. Attendees may take home the bowls at the end of dinner. Each bowl will be unique in shape, size and, most notably, the color and texture.

Organizer Jackie Maveal said that every year people jockey to secure their favorite bowl.

"I like to think of the bowls representing what our group is working toward," she said in a press release.

The task force was begun in 2002 as an outgrowth of the first community celebration of Dr. Martin Luther King Jr. Day. Its goal is to increase awareness and respect for diversity, and fight against discrimination.

Through special events such as the Martin Luther King Jr. celebrations and a community read, the group hopes to bring the Chelsea area closer to becoming a community that includes and welcomes people from a variety of backgrounds, such as ethnic, cultural, economic and religious, according to the press release.

This year's entertainment



"Have A Bowl" dinner auction Chairwoman Jackie Maveal and Chelsea artist Hazel Schroen count bowls for the upcoming fund-raiser. Schroen is coordinating the crafting of more than 100 hand-thrown bowls that attendees will take home at the end of the fundraiser.

includes harpist Laurel Federbush. Duane Schroen will perform John Lennon's "Imagine" to open the dinner.

A silent auction will include a selection of services and items, including a Mexican party package, stained-glass art and a Web

server for a year. Tickets are \$35 in advance and \$45 at the door. For reservations or for more information, call 475-6090.



Photo courtesy of Danna Segrest  
Bo Decker (Brian Letscher) speaks his mind as Elma Duckworth (Molly Thomas) and local sheriff Will Masters (Grant R. Krause) look on.

## TIMELESS

Continued from Page 8-C

The scene concluded with eye wiping and sniffles in the audience, as the timeless passage of a father figure, realizing that his work with his protégé is finished, plays out as Virgil vanishes, alone, into the night.

There is an ambience in live theater that simply cannot be reproduced in other artistic mediums, as actors take on a higher level of realism.

As though a viewer suddenly gains a sixth sense, one can feel, in the energy of the crowd, what emotions other

people are feeling without looking at them.

In Purple Rose's rendition of "Bus Stop" the audience was, at turns, uproarious with laughter, gripped with apprehension, enticed by romantic love and saddened in recognition of love's heartaches — all signs of a job well done by everyone who created the play.

Performances of "Bus Stop" will continue through June 4 at The Purple Rose Theatre Co., 137 Park St., in Chelsea. More information is available at [www.purplerosetheatre.org](http://www.purplerosetheatre.org).

Staff Writer Steve Ricci can be reached at 475-1371 or [sricci@heritage.com](mailto:sricci@heritage.com).

PINCKNEY

## Players to present 'Charlotte's Web'

The Pinckney Players will present "Charlotte's Web" next weekend.

The heart-warming classic tale is about the meaning of friendship and sacrifice.

The production opens next weekend at the Jane Tash Performing Arts Theatre in Pinckney. Show times are 7:30 p.m. April 29 and 30, with matinees at 2 p.m. April 29 and May 1.

Tickets may be purchased at Busch's ValuLand, the Pinckney Community Education Office and Brighton Bridal.

The play is based on the book by E.B. White and adapted for the stage by Joseph Robinette. It tells the story of Wilbur, the irresistible young pig who desperately wants to avoid the butcher. Fern, a young innocent girl who talks to the animals, and Charlotte, an extraordinary spider who proves to be a "true friend and a good writer."

Kara Stoltze plays Wilbur. Jennifer Herrell is Fern and

Sarah Langford portrays Charlotte. The trio is joined by many other young people from the surrounding area who will help bring the characters to life.

For more information, call the Pinckney Players' hotline at 1-810-220-9332.



**Fields to Forest**  
Total Site Clearing & Complete Tree Service  
Mowing, Emergency & Routine Tree Service  
Stump Removal & Hauling  
25% OFF ALL TREE WORK & COMMERCIAL CONTRACTS WITH THIS AD

**FREE ESTIMATES**  
Robert Patsch, Owner  
**734-320-7899**

**CHELSEA HELPLINE**  
A Chelsea United Way Member Agency  
**CRISIS PHONE SERVICE**

No matter  
Who you are...someone  
Does Care  
**CALL: 475-0111**

HELP ON THE NET: [www.SOSHELPLET.ORG](http://www.SOSHELPLET.ORG)

**ROSENTER Excavating, Inc.**

**Residential & Commercial**

- ✓ Sewer and Water
- ✓ Drainfields
- ✓ Demolition
- ✓ Basements ✓ Grading
- ✓ Driveways ✓ Land and Site Development

"Serving Washtenaw County for over 30 years!"  
• Family Owned and Operated • Fully Licensed and Insured

Call The Experts  
734-475-1990 or email us at [info@rosenterec.com](mailto:info@rosenterec.com)

**Newcomers Welcome Service**

"A tradition of helping newcomers feel at home."  
Please call the following for your Complimentary Welcome Packet.

FRANCYN CHOMIC  
Dexter Representative  
Please Call Francyn  
449-8402

JENNIFER KUNDAK  
Chelsea Representative  
Please Call Jennifer  
475-2424

**SPRING HOME & GARDEN**

Place your order before  
**April 20th**  
and receive an additional  
**5% off**

This special section will be on the Heritage website for 30 days.

Land and garden in shape for spring may not be the most obvious, but the payoff on a few simple tasks can be significant.

**This special supplement includes advice to help your grass, flowers and plants thrive - no matter what.**

**PUBLICATION DATE:**  
**Thursday, May 5**

This special supplement will be inserted into the following papers below.  
Saline Reporter, Milan News-Leader,  
Chelsea Standard, Dexter Leader,  
Manchester-Enterprise, The Belleville View  
and The Ypsilanti Courier.

**DEADLINE:**  
**Wednesday, April 27**

To subscribe call 1-877-837-1118

For more information on advertising in this supplement contact your Sales Rep at 734-429-7380 • Fax: 734-429-3621

**SIZES & RATES**

1/8 pg. (5"x2.8" or 2.4"x5.75")	\$247
1/4 pg. (5"x 5.75")	\$450
1/2 pg. (10" x 5.75" or 5" x 11.5")	\$765
Full Page (10" x 11.5")	\$1260
Back page-Full Color	\$1620
Spot Color	\$75
Full Color	\$200

The Heritage Newspapers/West

The Saline Reporter, The Milan News-Leader, The Dexter Leader, The Chelsea Standard, The Manchester-Enterprise, The Belleville View, The Ypsilanti Courier

Central Office: 106 W. Michigan Ave., Saline, MI  
Phone (734) 429-7380 • Fax 734-429-3621  
[www.Heritage.com](http://www.Heritage.com)



## DEXTER

# Naebeck returns home to release CD

Musician to hold CD release event Sunday at Foggy Bottom

By Gary Anglebrandt  
Staff Writer

A man raised in Dexter is returning home with a CD release party at Foggy Bottom coffee shop.

Charlie Naebeck didn't go far when he left Dexter after high school. He lives in west Ann Arbor. The 25-year-old has spent his post-high school years working in technology companies such as Comcast and recently got a job with ADP.

He likes his job, but he likes music more. He performs in two bands, and has self-produced a solo album called "Remembering the Moments," which he will present at the Dexter coffee-house, located at Dexter Crossing shopping center.

In high school, Naebeck was quiet but not shy, playing his guitar in the hallways of Dexter High School.

"I was just a quiet kid who

minded his own business," he said.

His album is a collection of memories and feelings from the age of 13 until now, he said. Just after graduation, as he was preparing to go out on his own, his parents got divorced and his grandmother died. The confluence of all three events gave him a "reality check," he said, that gave him some experiences from which to draw inspiration for his music.

Getting musicians to label their own musical style is similar to getting politicians to admit being partisan. When asked what kind of music he plays, Naebeck listed folk, blues, rock and pop. Two of Naebeck's influences are Eric Clapton and Alice in Chains. Alice in Chains, one of the Seattle (where Naebeck met his wife, Ruth) grunge rock bands from the 1990s, has a harder sound, while Clapton displays a wide range of rock and blues styles. Naebeck's solo work is mellower than his bands' music, he said.

Naebeck's focus on music fills his spare time. He runs



Photo courtesy Charlie Naebeck  
Ann Arbor musician Charlie Naebeck is returning to his hometown of Dexter for an album release night at Foggy Bottom coffee shop.

More information on Charlie Naebeck's music can be found at:

■ [Charlienaebbeck.com](http://Charlienaebbeck.com)  
■ [Almostfamous.net](http://Almostfamous.net)

was in years past. Technology has allowed new, cheaper gadgets so people can be makeshift producers in their basements, but it still takes a commitment. The commitment is harder with more people doing this in the past, he said.

His other bands, One Mile Away and Almost Famous, are also on the label. Almost Famous was around before the movie of the same name, he pointed out.

Online music piracy has made it harder to make a living, but Naebeck welcomes

the trend, because it is a way to get exposure. Similarly, Naebeck makes copies of his CDs and passes them out to friends and family to distribute his music.

He's not nervous about playing in front of his hometown. Naebeck has performed shows at small-but-well-known music venues in Ann Arbor, Ypsilanti and Detroit. The Blind Pig and The Heidelberg are a few of the places he has played in Ann Arbor.

Naebeck has been fortunate enough to have opened

for Papa Roach, a rock band that went to No. 2 on the Billboard charts in 2002.

Coming home will be a lot less nerve-wracking and should be a "walk in the park," he said.

Like many artists, Naebeck believes it's important to support fellow musicians. Other Ann Arbor area musicians he's currently excited about are Kristy Hanson, a jazz/pop singer, and Donkey Punch, a ska group.

The event is an all-ages show and is scheduled from 7 to 9 p.m. Sunday.

## NATION

## Debut novel oddly sweet

Marina Lewycka's first novel is a winner, through and through

By Paula Evans Neuman  
Heritage Newspapers

Marina Lewycka's debut novel has a funny name, and it's an oddly sweet, funny book.

"A Short History of Tractors in Ukrainian" is the story of Nikolai, an 84-year-old widower living in England who falls in lust with Valentina, a hot-to-trot, 36-year-old gold-digger from the old country.

Think of her as a sort of Anna Nicole Smith, Ukrainian style.

His two grown daughters — fundamentally different women who don't get along at all — must join forces to thwart the romance and protect their father. The trouble is, Nikolai doesn't want to be protected.

He first describes Valentina to his younger daughter like this: "Botticelli's Venus rising from waves. Golden hair. Charming eyes. Superior breasts."

The story is told from the point of view of the younger daughter, Nadezhda. Her first description of Valentina is somewhat different than her father's.

Nadezhda describes the woman who has stolen her father's heart as a "tart," a "cheap slut" displaying "a wanton expanse of dimpled, creamy flesh."

Nadezhda says, "She exploded into our lives like a fluffy pink grenade, churning up the murky water, bringing to the surface a sludge of sloughed-off memories, giving the family ghosts a kick up the backside."

Even as Nikolai pants after the voluptuous Valentina and spends all his money meeting her demands, the once intellectual old man continues to write his scholarly history of the tractor, especially its illustrious past in Ukraine.

The blonde bombshell's impact on the family eventually exposes all its secrets, and Nadezhda learns at last why she and her sister are so different, and what her family suffered in wartime Germany, before her birth.

The book is ultimately about healing, about growing old and about the deep, inescapable glue of family ties, dysfunctional as they may be.

Lewycka paints her characters in loving, comic strokes. Perhaps best of all is Valentina, portrayed with wit and humor as a mean-hearted, unscrupulous villain who

is impossible not to admire at some level.

She will stop at nothing to gain the lifestyle she covets.

Lewycka was born of Ukrainian parents and grew up in England. She has written six books on elder care.

"A Short History of Tractors in Ukrainian," published last month by The Penguin Press, lists for \$24.95.

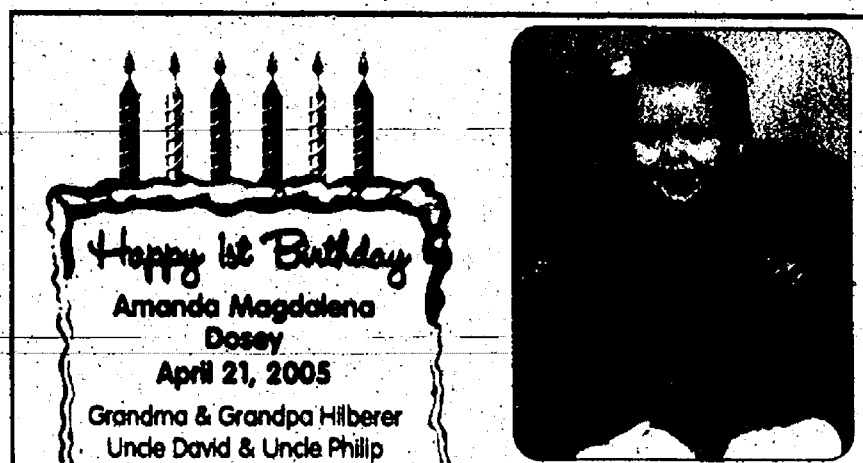

**PROM'S COMING & WE'RE OPEN**

**Let us help you look your best on your Special Day!**

**Tuxedos starting at \$68<sup>00</sup>**

**Selection of Brand Name Dresses and Tuxedos**

**109 E. Michigan Ave., Saline**  
**734-944-9252**  
Mon-Fri 10am-7pm • Sat 10am-4pm

**UPGRADE YOUR ROAD TRIP**

**2005 LINCOLN TOWN CAR**  
WITH A \$750 "TRAVEL WELL" AMERICAN EXPRESS® GIFT CARD FOR A LIMITED TIME ONLY

- Government's highest five-star safety rating in every category\*
- Best-in-class front headroom • Best-in-class front and rear shoulder room
- Best-in-class front and rear hiproom and trunk capacity • Six-passenger seating

**UP TO \$5,500 CASH BACK** (INCLUDING \$1,000 FORD CREDIT CASH\*\*) PLUS **\$750 "TRAVEL WELL" AMERICAN EXPRESS GIFT CARD\*\*\***

**2005 MERCURY GRAND MARQUIS**

- Only standard V-8 in its full-size class\*
- Roomiest interior in its class\*
- Best-in-class trunk space\*
- Government's highest five-star front crash-test rating.

**UP TO \$5,500 CASH BACK** (INCLUDING \$1,000 FORD CREDIT CASH\*\*)

SEE YOUR LOCAL LINCOLN MERCURY DEALER TODAY  
For latest A/D/Z offers, visit [linplan.com](http://linplan.com)

As shown: 2005 Mercury Grand Marquis LS Premium, MSRP \$30,345. \*Government's driver and passenger front, side-front and rear crash test, and Rollover Resistance rating. \*\*Ford Credit Cash available for approved Ford Credit contracts. For cash back, take delivery from dealer stock by 5/2/2005. \*\*\*Purchase or lease any 2005 Lincoln Town Car and receive a \$750 American Express® Gift Card. Gift Card is accepted virtually anywhere the American Express® Card is welcome. Allow 4-6 weeks from end of program for delivery. All restrictions, including expiration date, apply. Offer valid in Detroit region only. Offer expires 5/2/2005. See dealer for details. \*Standard six-passenger Large Car class.

**AAA Michigan**

For a fast quote on your auto and home insurance - call AAA Michigan

**Bill Stockwell**  
General Agent

1111 Dexter - Ann Arbor Rd. • P.O. Box 397, Dexter, MI 48130  
Phone: 426-3516

Underwritten by Auto Club Insurance Association family of companies

**Total Smiles Dental Group of Chelsea**

**Attention Juniors and Seniors...**

**Have a bright smile for the Prom!**

**PROM SPECIAL**  
Tray Bleaching  
**ONLY \$50<sup>00</sup>**  
FREE Exam Included

Our mission is to promote healthy and beautiful smiles... and a lifetime of excellent oral health.

**901 Taylor St., Ste A**  
**Chelsea, MI 48118**  
**734-475-7303**

Steve Rodriguez, D.D.S.  
Kelly Ann Scherr, D.D.S.

**FAMILY HEALTH CENTER CHIROPRACTIC**

**CHELSEA CHIROPRACTIC CENTER**  
**James G. Duncan II, D.C.**

Over 360 hours of postgraduate study in Chiropractic Pediatrics

**HOURS: M, W, TH, F - 9:30am - 6:30pm**  
**TUES - 8am - 12pm**  
**(734) 475-2932**

Email: [drjimduncan@hotmail.com](mailto:drjimduncan@hotmail.com)  
**901 Taylor Street, Suite C, Chelsea**

**Own a Moment in History**

Now you can own fine-art quality photographs taken by our professional photojournalists. Browse our High School Sports archives for photographs of friends and loved ones. Select your favorite photo, style of mat and frame. They're ideal for the home, office, or for gift giving.

**The Chelsea Standard**  
A Heritage Newspaper

Visit our web site:  
[www.heritage.com](http://www.heritage.com)



MOVIE REVIEW

# 'Beauty Shop' charts new territory

Movies tend to fit neatly into an abbreviated list of genres, but Queen Latifah's stylish comedy "Beauty Shop" charts new territory.

The film is not solely concerned with the female lead's romantic life, but more interested in her entrepreneurial journey from disgruntled employee to independent business owner.

From the same production team that gave audiences "Barber Shop" and "Bringing Down the House" comes an often hilarious and never dull look into the battling beauticians and complicated clients of an Atlanta salon.

This is certainly not your mother's "Steal Magnolias," for the gabbing girls at Gina's are unabashedly sexual and not afraid to discuss racial politics, breast implants and bikini waxes. But no audience member will be able to resist the siren song of the fierce and funny shearing sisters at Gina's house of beauty.

Like the ensemble film

"Barber Shop" and its sequel, "Beauty Shop" is a slice-of-life comedy that concerns an African American running a successful business in a lively ethnic community.

Queen Latifah takes over where Ice Cube left off as Gina Norris, a widowed mother who relocates to Atlanta to take a job as a stylist in an upscale salon operated by the pretentious and preening Jorge, a deliciously silly character played by the eternally youthful Kevin Bacon.

Unable to withstand Jorge's haughty demeanor, Gina abruptly quits and fulfills her dream of opening her own beauty parlor.

As an Academy Award nominee for 2003's "Chicago" and both a star and producer of "Bringing Down the House" and "Beauty Shop," Queen Latifah has become a bona fide Hollywood power



ANNA SZYMANSKI

player, and she brings her own brand of brash independence and femininity to the role of Gina.

Unwilling to accept the Hollywood tenets that female-driven comedies must revolve around a woman's sexual entanglements, Queen Latifah has produced a film that delves, albeit superficially, into the complex identity of a modern woman trying to fulfill the multiple roles of worker, lover, mother and friend.

Even though the film has an uplifting story of success through perseverance and arduous effort, its best feature is the cornucopia of colorful characters that one meets inside Gina's Beauty Shop.

From a pregnant hairdresser who spontaneously recites poetry to the lone white stylist, played competently by Alicia Silverstone,

who is able to win acceptance despite her gratingly southern accent because of her good-hearted nature and fabulous hair, the beauticians infuse the shop with fun and flavor.

Add to the mix clients, including Andie MacDowell as a desperate housewife enlivened and liberated by Gina's crew, and Mena Suvari as a spoiled plastic surgery addict, and you have a delectable dish of comedic divas that is sure to delight.

Although many of the films sharpest and most risible one-liners have already been revealed in previews, there is no dearth of original, rich material that titillates and entertains.

The plot of "Beauty Shop" may be paper thin and the inevitable happy ending may be predictable, but the juicy core of this racy comedy will leave no one unsatisfied.

Anna Szymanski is a Dexter resident and freelance writer. She can be reached at ams356@nyu.edu.



Photo by Rita Fischer



## Playing her Song

Chelsea High School sophomore Sarah Schauder, the daughter of Martin and Elaine Schauder, is participating in the 2005 Blue Lake International Youth Symphony Orchestra. The Blue Lake Fine Arts Camp in Muskegon will send six performing groups to Europe this summer. They will tour six countries from the Mediterranean Sea to the North Sea.

## CHELSEA

# Dance theater to perform at CHS

Youth Dance Theatre will present "Gershwin!" a full-length production with original choreography by the theater's artistic director, Wendi DuBois.

Youth Dance Theatre dancers will be joined by singers and jazz bands, invited from a number of area high schools in a collaborative celebration of George Gershwin's life and musical accomplishments.

Performance dates are 7:30 p.m. April 30 and 2 p.m. May 1 at the Chelsea High School Auditorium, 740 N. Freer Road.

A silent auction to benefit the not-for-profit theater will take place before each show. Tickets are \$15 for adults or \$8 for students and seniors. Group rates are available.

Tickets may be purchased at The Glass Slipper in Chelsea, The Dancer's Boutique in Ann Arbor and by phone or at the door. To reserve tickets, or for more information, call 475-3070.

Chelsea-based Youth Dance Theatre, founded in 1995, provides dance enrichment and performance

opportunities to youth in third through 12th grades. The organization serves nearly 75 dancers from Chelsea, Dexter, Saline, Manchester, Grass Lake, Ann Arbor, Ypsilanti and surrounding communities.

## AAA Prom Season Safety Tips



### FOR PARENTS

- Set ground rules with teens before an event. Never allow minors to have access to alcohol.
- Recognize the signs of alcohol and/or drug use. Verify with other parents that alcohol will not be served at their parties. Make a family pledge.
- Establish a time when teens are expected home. Urge teens never to ride with anyone who has been drinking. The more passengers, the greater the risk.
- Be available if your teen and his or her friends need a ride home.



## HOSMER-MUEHLIG FUNERAL CHAPEL, INC.

Kristen M. Potts, Manager

Pre-Arrangements • Cremation Services  
Cemetery Markers

3410 Broad St., Dexter

(734) 426-4661

## Stamping Time

Laurie Burg of Scio Township shows crafters March 5 how to stamp at the Knights of Columbus Craft Show.



## DAVIS LANDSCAPING

7772 Lamb Rd. • Manchester, MI

428-0801

Excavating • Grading • Septic Tanks  
Mobile Tree Transplanter Service  
Asphalt Paving

Blue Spruce • Bradford Pear  
Pine Trees in Stock

If we don't have it, we'll find it - Call for pricing

## James Barry

Accountant & Tax Advisor

Personal Tax Planning & Return Preparation  
Complete Accounting & Tax Services for  
all forms of Business Ownership

Telephone: (734) 426-2395  
9412 Horseshoe Bend, Dexter

Day or Evening Appointments Available

JB

## Fancy Nails

OUR REPUTATION IS IN YOUR HANDS  
- Professional Nail Care -

- Manicures
- Spa Pedicures
- Airbrush design

- Gel Nails
- Pink & White
- OPI Acrylics

WALK-INS WELCOME  
Mon-Fri 10am-7pm  
Saturday 10am-6pm

1109 S. Main St., Chelsea  
(734) 433-9030

Spa-Pedicure  
Massaging Chairs w/  
Heated Seats  
**\$29**  
LIMIT 1 PER CUSTOMER

Manicure  
**\$13**  
LIMIT 1 PER CUSTOMER

Full-set Acrylics  
New Clients  
Students w/ID  
**\$2 OFF \$3 OFF**  
LIMIT 1 PER CUSTOMER

# WANTED

## Do Business With a "Pro"

### Why Do Business With Me?

- #1 in Customer Satisfaction for Washtenaw County 10+ years
- Ford Motor 300/500 Winner 8 Years Running
- 2000 Graduate of Philadelphia Loyalty Management University
- Lifelong Washtenaw County Resident
- 1st in Blue Oval Certification
- Serving You and Yours for Over 12 Years



Paul Tomshany III.



Neil Horning

- Lifelong Resident of This Area
- PAST President of Kiwanis
- Ford Certified Salesperson
- NADA Society of Automotive Sales
- Ambassador Award-Customer Satisfaction
- Society of Automotive Sales Professionals

**PALMER**  
"Michigan's Oldest Ford Dealer"

FORD  
MERCURY

Open Mon.-Thurs. till 8 p.m. Fri. till 6 p.m. Sat. till 3 p.m.  
Just minutes away. I-94 to M-52, North 1/2 miles downtown.

# ABC of Home Living

This special tabloid section will have everything the homeowner needs from A to Z. Building supplies, windows, lawn and garden, interior decor, pools, spas, air conditioning and much more.

Don't miss out on this great deal!

Only 1 size available

Full Page (10 1/2" x 13")

ONLY \$630.00

Add Full Color for additional \$50

But remember there are only 23 pages available, so call and reserve your letter today!

For more information on advertising in this supplement contact your Sales Rep at 734-429-7380 • Fax: 734-429-3621

PUBLISHED: June 9th

DEADLINE: June 1st

## The Heritage Newspapers-West

The Saline Reporter/The Milan News-Leader/The Chelsea Standard

The Dexter Leader/The Manchester Enterprise/The View (Belleville)/The Ypsilanti Courier

Central Office: 106 W. Michigan Ave., Saline, MI 48176

Phone (734) 429-7380 • Fax (734) 429-3621

www.Heritage.com

To Subscribe Call 1-800-837-1118







Photo courtesy of Karen Burchett

## Thinking Outside America

Chelsea Girl Scouts recently celebrated Thinking Day by learning about and displaying items from a chosen country. Brownie Troop 420 chose Brazil and was assisted by Cadette Troop 810. Pictured are, in front, Sandra Gofton (left), Olivia Catherman, Jordan Hirst and Phoebe Clatcher; in back, Melanie Burchett (left), Julia Cassell, Lacy Goderis and Schuyler Adkins.

## NATION

# Beware of scam artists

Unfortunately there are con artists who prey on homeowners, especially senior citizens, during the warm weather months.

Now that spring is in the air, the Better Business Bureau is warning consumers to beware of warm-weather scams. These con artists show up at your door offering a variety of products and services from household cleaners to magazines.

Some may offer to pave your driveway with leftover materials from a previous job, mow your lawn, or remodel your home for a very low price.

Often times, these fly-by-night operators may drive vehicles with out-of-state license plates or set up temporary offices from which they can move quickly once authorities start looking for them.

Before you pay money to anyone who uses this type of approach, and especially before you allow any unknown individual into your home, the Better Business Bureau suggests

that you do the following:

- Obtain the name and address of the company that person allegedly represents.

- If the person does not represent a known business and the circumstances suggest an itinerant contractor or sales representative, ask for references and contact each one.

- Check the business out with the Better Business Bureau at 1-248-644-9100 or [www.easternmichiganbbb.org](http://www.easternmichiganbbb.org).

- Get all details of the offer in writing and carefully review it. Any verbal promises should be included in writing within the contract. Never sign a contract with blank spaces that could be filled in later.

- Make sure the salesperson has provided you with the proper "notice of cancellation" form as required under the Federal Trade Commission's "Three Day Cooling Off Rule" for contracts signed in the home.

Remember, any legitimate company will be more than willing to allow you the time to "check them out."

Don't fall prey to high-pres-

sure tactics such as "this is the only chance you have" or "by tomorrow the extra materials will be gone."

—Courtesy of the Better Business Bureau of Eastern Michigan.

## DEATHS

### VICTOR LOUIS BROWN

#### Chelsea

Victor Louis Brown, 90, of Chelsea died April 17, 2005, at Chelsea Retirement Community. He was born on May 1, 1914, in McHenry, N.D., the son of Price J. and Edna Grace (Culver) Brown.

Mr. Brown grew up in and around Grace City, N.D., moving to Michigan in 1936. He was a member of the United Methodist Church. He started out as a teacher in North Dakota, teaching all eight grades in a one-room schoolhouse.

Mr. Brown worked for General Motors Corp. in Flint, and he worked for the Boy Scouts of America as a Scout executive in Detroit.

On Aug. 14, 1937, he married Marjory E. Dean, and she preceded him in death April 6, 1986. He married Agnes Caudy April 25, 1987, and she survives.

Other survivors include a son, Kent (Pamela Byrnes) Brown of Chelsea; a daughter and Vicki L. (Daniel) Webster; seven grandchildren, Matthew Brown, Barbara Kister, Jeremy Kister, Peter Webster, Pamela Alexander, Jodie Brown and Kathleen Pecoraro; and six great-grandchildren, Alexander Kister, Kyle Webster, Christina Webster, Ryan Webster, Riley Alexander and Katie Alexander.

He was preceded in death by a son, Bruce; a granddaughter,

Melissa Webster; his brothers, Maynard, Millard, Roy, Harold and Kenneth; and his sisters, Ina Jensen and Daisy Flatters.

A memorial service will be held 10:30 a.m. tomorrow at the Chelsea Retirement Community Chapel. The Revs. James Hilliard and Beth Foster will officiate.

The family will receive friends from 6 to 9 p.m. today at Cole Funeral Chapel in Chelsea.

Memorial contributions may be made to the Chelsea Retirement Community, Boy Scouts of America or the American Diabetes Association.

### MILES P. MERWIN

#### Chelsea

#### Formerly of Ann Arbor

Miles P. Merwin, 74, of Chelsea, formerly of Ann Arbor, died April 14, 2005, at the Chelsea Retirement Community.

He was born April 26, 1930, in Detroit, the son of Jackson and Dorothy (King) Merwin.

Mr. Merwin moved to Chelsea in 1995, coming from Ann Arbor. He

served in the U.S. Marines, and became a salesman for Detroit Edison and Dundee Cement.

Mr. Merwin was a member of Westminster Presbyterian Church in Ann Arbor.

On Nov. 7, 1953, he married Shirley June Davis in Grosse Pointe, and she preceded him in death Jan. 1, 1995.

Survivors include three sons, Michael (Teresa) Merwin of Taylor, S.C., Scott (Carol) Merwin of Ann Arbor and Ronald (Theresa) Merwin of Granger, Ind.; one daughter, Laura (James) Rapai of Chelsea; one sister, Jane Pilotte of Golden Valley, Minn.; six grandchildren, Miles B. Merwin, Jennie Merwin, Blythe Yee, Lauren Merwin, Grace Rapai and Sarah Rapai; and one great-granddaughter, Kiley Lanier.

A memorial service was held Tuesday at Westminster Presbyterian Church in Ann Arbor. The Rev. Stephen Carl officiated. Burial was at Westminster Memorial Gardens.

Arrangements were by Cole Funeral Chapel in Chelsea.

Memorial contributions may be made to the Brian Livengood Special Needs Trust, c/o Chelsea State Bank, P.O. Box 10, Chelsea, MI 48118.

See DEATHS — Page 14-C

## WEBSTER TOWNSHIP PUBLIC NOTICE

NOTICE IS HEREBY GIVEN that the Public Accuracy Test for the May 3, 2005 regular election has been scheduled for Monday April 25, 2005 at 10:00 AM in the Township Hall at 5665 Webster Church Road, Dexter, Michigan. The Public Accuracy Test is conducted to determine that the program and the computer being used to tabulate the results of the election, counts the votes in the manner prescribed by the law.

Mary Dee Heller  
Webster Township Clerk

Publish: April 21, 2005

## LYNDON TOWNSHIP BIDS FOR LAWN CARE AND LAWN MAINTENANCE

LYNDON TOWNSHIP HALL is presently accepting bids for Lawn Care and Lawn Maintenance.

Please send bids to  
Lyndon Township Hall  
17751 N. Territorial Rd.  
Chelsea, MI 48118  
Phone: (734) 475-2401

Publish: April 21, 2005

## CITY OF CHELSEA NOTICE OF PUBLIC HEARING ON PROPOSED AMENDMENT TO ZONING ORDINANCE

Notice is hereby given that the Chelsea Planning Commission will conduct a public hearing, as the statute in such case provides, for amendment of the Chelsea City Zoning Ordinance (Ordinance No. 79). The requested change would revise the Zoning Map from MH-1 to RM-2 in the area described as:

TAX CODE #: 08-08-11-480-013

A 16.04-Acre parcel located on Cavanaugh Lake Road east of Cleveland Street

The aforesaid hearing will be held in the Board Room, Washington Street Education Center, 500 Washington St., Chelsea, Michigan on **TUESDAY, MAY 17, 2005 at 7:30 p.m.**

The petition, as filed by NORFOLK DEVELOPMENT of Sylvan LTD, and is on file in the Planning and Zoning Department, 305 S. Main St., Suite 100, Chelsea and may be examined prior to the date of the hearing.

Persons requiring reasonable accommodations to disabilities in order that the hearing be accessible to them, are requested to notify the Chelsea Planning Commission Chairman no later than five (5) business days prior to the date of the hearing of such disability.

CHELSEA CITY PLANNING COMMISSION  
Chris Rode, Chair

Publish: April 21, 2005

## DEXTER TOWNSHIP PLANNING COMMISSION MEETING NOTICE

TUESDAY, APRIL 26, 2005 AT 7:30 P.M. AT

DEXTER TOWNSHIP HALL

6880 DEXTER-PINCKNEY RD., DEXTER, MI. 48130

### AGENDA

1) To Be Determined

John Shea,  
Chairman

Publish: April 21, 2005

## VILLAGE OF DEXTER NOTICE TO THE RESIDENTS SPECIAL SPRING LIMITED REFUSE CLEAN-UP WILL TAKE PLACE ON FRIDAY, MAY 13, 2005

Place items At the Curb Prior to 7:00 A.M. on Friday, May 13, 2005. Items must be in Containers, Bagged, Bundled or Boxed for Collection (when possible)

Weighing Less than 50 Pounds Each

No Loose Items Please

Bundle Carpet with Tape in 4-Foot Rolls; Weighing Less than 50-Pounds Each

### SPECIAL SPRING CURBSIDE COLLECTION CLEAN-UP GUIDELINES

- Residential Pick-up for Village Residents ONLY!
- Items generated by Village Residents that can be carried to the curb will be hauled away, except for the following exclusions: Items not properly prepared for pickup will NOT be picked up.

#### ITEMS WE WILL NOT COLLECT

- Tires, large car parts or batteries
- Construction/demolition material or railroad ties
- Brush or limbs over 3" in diameter or 4' in length, stumps
- Sod, rocks, bricks, dirt or concrete
- Poisons
- Any liquids
- Paint or paint solvents
- Flammables
- Oil
- Anti-freeze
- Pesticides
- Herbicides
- Explosives

- Appliances containing freon can be scheduled for pick-up for an additional charge of \$35.00 per appliance by calling 1-800-971-7490 the week prior to the clean-up.
- Items not properly stacked into 4' lengths, bundled and or bagged.

FOR ADDITIONAL INFORMATION CALL DEXTER D.P.W. AT 426-8530

- The Village DPW crews will continue to collect stacked brush. Waste Management, the Village's contracted refuse hauler will collect all other refuse, debris and yard waste.

Publish: April 21, 2005  
April 28, 2005

## CITY OF CHELSEA REGULAR COUNCIL MEETING TUESDAY, MARCH 8, 2005 WASHINGTON STREET EDUCATION CENTER

### Roll Call

Present: Mayor Feeney, City Manager Stelkac, Clerk Burch

Council Members Present: Hammer, Lindauer, Albertson, Myles, Bollinger and Merkel

### Absent:

Others Present: Jim Drolett, Dayle Wright, Chief Sumner, David Detting, Craig Maier

Mayor Feeney called the meeting to order at 7:30 p.m.

### Pledge of Allegiance

**Approval of Consent Agenda**  
MOVED Hammer SECONDED Myles to approve minutes and bills as presented. All Ayes. Motion Carried.

**Approval of Regular Agenda**  
MOVED Myles SECONDED Hammer to approve regular agenda. All Ayes. Motion Carried.

### Public Comments

There were no public comments.

### Presentations

1. Taser Presentation

A computer presentation was made on Tasers to provide the police department a non-lethal alternative to using their firearm in use-of-force situations.

MOVED Bollinger SECONDED Albertson to authorize the purchase of the Taser System. In the amount of \$4,956.14 for Taser System and accessories. (added to minutes at the 3/22/05 Council Meeting) All Ayes. Motion Carried.

### Old Business

1. Resolution Permitting Craig Maier to Purchase Additional Service Time Toward Retirement

MOVED Albertson SECONDED Hammer to allow Craig Maier to purchase additional time toward retirement. All Ayes. Motion Carried.

### Council Committee

MOVED Bollinger SECONDED Hammer to authorize the purchase of the 98 Peterbilt Truck with a sum not to exceed \$42,000. All Ayes. Motion Carried.

### Adjournment

MOVED Bollinger SECONDED Albertson to adjourn at 8:52 p.m. All Ayes. Motion Carried.

Approved: February 22, 2005

Ann Feeney, Mayor  
Teresa Burch, City Clerk

Publish: April 21, 2005

## CHELSEA SCHOOL DISTRICT NOTICE OF ELECTION TO THE QUALIFIED ELECTORS OF WASHTENAW COUNTY NOTICE IS HEREBY GIVEN THAT ON TUESDAY, MAY 3, 2005 FROM 7:00 A.M. TO 8:00 P.M. AN ELECTION WILL BE HELD FOR THE PURPOSE OF ELECTING SCHOOL BOARD MEMBERS FOR THE CHELSEA SCHOOL DISTRICT

CHELSEA PUBLIC SCHOOLS will be electing (2) members to the board of education for a full term of four (4) years ending in 2009.

The following have been nominated:

Anne E. Mann  
Rob Turner  
Douglas Wright

### PRECINCTS AND POLLING LOCATIONS ARE AS FOLLOWS

#### Chelsea City

1 & 2 - Washington Street Education Center, 500 Washington

#### Dexter Township

2 - Inverness Golf Course Club House, 13893 North Territorial Rd.

#### Lima Township

1 - Township Hall, 11452 Jackson Rd. at Lima Center

#### Lyndon Township

1 - Township Hall, 17751 N. Territorial Rd.

#### Freedom Township

1 - Twp. Hall, Corner Pleasant Lake & Lima Center Rd.

#### Sharon Township

1 - Township Hall, Corner Sylvan & Pleasant Lake Rd.

#### Sylvan Township

1 - Township Hall, 18027 Old US Highway 12.

WASHTENAW COUNTY CLERK/REGISTER  
LAWRENCE KESTENBAUM

PUBLISHED IN COMPLIANCE WITH MCL 168.653 (a)

Publish: April 21, 2005  
April 28, 2005

## DEXTER COMMUNITY SCHOOLS NOTICE OF ELECTION TO THE QUALIFIED ELECTORS OF WASHTENAW COUNTY NOTICE IS HEREBY GIVEN THAT ON TUESDAY, MAY 3, 2005 FROM 7:00 A.M. TO 8:00 P.M. AN ELECTION WILL BE HELD WITH THE PURPOSE OF ELECTING SCHOOL BOARD MEMBERS FOR THE DEXTER COMMUNITY SCHOOLS

DEXTER COMMUNITY SCHOOLS will be electing (2) members to the board of education for a full term of four (4) years ending in 2009.

The following have been nominated:

Jane Hoggard  
Michael Wandorf

### PRECINCTS AND POLLING LOCATIONS ARE AS FOLLOWS

#### Dexter Township

1 - Township Hall, 6880 Dexter-Pinckney Rd., Dexter

3 - Township Hall, 6880 Dexter-Pinckney Rd., Dexter

#### Hamburg Township

1 - Hamburg Township Hall, 10405 Merrill Rd.

#### Lima Township

1 - Township Hall, 11452 Jackson Rd. at Lima Center

#### Lodi Township

1 & 2 - Farm Council Grounds, 5055 Ann Arbor-Saline Rd.

#### Freedom Township

1 - Twp. Hall, Cor. Pleasant Lake & Lima Center Rds.

#### Northfield Township

1 - Public Safety Building, 8350 Main St., Rear, Whitmore Lake

3 - Public Safety Building, 8350 Main St., Rear, Whitmore Lake

#### Scio Township

1 - Dexter Comm. Pool, 3060 Kensington St., Dexter

2 - Scio Township Hall, 827 N. Zeeb Rd.

3 - Scio Township Hall, 827 N. Zeeb Rd.

4 - Scio Community Church, 1292 N. Zeeb Rd.

5 - Scio Farms MPH Clubhouse, 6855 Jackson Rd.

6 - Scio Township Fire Hall, 1055 N. Zeeb Rd.

8 - Daycroft Montessori School, 1095 N. Zeeb Rd.

#### Webster Township

1 - Township Hall, 5665 Webster Church Rd.

2 - Township Hall, 5665 Webster Church Rd.

3 - Township Hall, 5665 Webster Church Rd.

WASHTENAW COUNTY CLERK/REGISTER  
LAWRENCE KESTENBAUM

PUBLISHED IN COMPLIANCE WITH MCL 168.653 (a)

Publish: April 21, 2005 & April 28, 2005



## DEATHS

Continued from Page 13-C

### PHYLLIS J. HAROOK

Phyllis J. Harook, 67, of Chelsea died April 14, 2005, at St. Joseph Mercy Hospital in Superior Township after a courageous battle with cancer. She was born June 23, 1937, in Saline, the daughter of Charlie and Violet (Mericle) Fox.

Mrs. Harook was a successful Avon representative, reaching Presidents Club status each of her 30 years of service. She also was very active in the Ann Arbor Women's Bowling Association, served as league secretary for 30 years and competed in three

leagues until January 2005.

On Sept. 5, 1964, she married John M. Harook in Port Huron, and he survives. Also surviving are three children, Cindy (Woody) Hoover of Munith, Jeff (Kellysue) Harook of Grass Lake and Tracie (John) Moniz of Canton; three sisters, Carol Bell of Dexter, Jean (Dan) Campbell of Saline and Mary Hudson of Chelsea; one daughter-in-law, Dagmar Harook of Jackson; seven grandchildren; two great-grandchildren; and her mother-in-law, Gene DeSmith of Roseville.

She was preceded in death by one son, Greg Harook; her parents; and one sister, Diane Utley.

Funeral services were held Monday at the Staffan-Mitchell Funeral Home in Chelsea. The Rev.

Robert Castle officiated.

Burial was at Oak Grove East Cemetery in Chelsea.

Memorial contributions may be made to the Huron Valley Humane Society.

### DOROTHY J. WALBROOK

Formerly of Munith

Dorothy J. Walbrook, 77, of Jackson, formerly of Munith, died April 17, 2005. She was the daughter of the late Homer and Lela Parks.

Mrs. Walbrook was a member of the First United Methodist Church of Waterloo.

She was preceded in death by her husband, Wayne L., in December 2004, after 60 years of

marriage. Also preceding her was one sister, Mildred Lantis; three brothers, Robert Parks, Donald Parks and Richard Parks.

She is survived by a son, Mark (Michelle) Walbrook of Waterford, and his children, Abigail, Kyle and Allison; a daughter, Kimberly (Danny) Berkshire of Michigan Center and her children, Julie, Amanda, Ethan, Tyler, Nathan and Nolan; a daughter, Tina (Bruce) Hellner of Mount Morris and her children, Ranay and Jared; one goddaughter, Marnie Holbrook of Munith; four sisters, Gladys Murray, Catherine Brauer, Helen Lake and Mary Rettig; one brother, John Parks; and numerous nieces and nephews.

At her request, cremation has

taken place. A service of remembrance will be held for both Dorothy and Wayne 2 p.m. Saturday at the First United Methodist Church of Waterloo, located at the corner of Parks Road and Territorial. Interment will follow at Munith Cemetery.

Memorial contributions may be made to the First United Methodist Church of Waterloo. Arrangements were made by Charles J. Burden and Son Funeral Home in Jackson.

## AFTERSCHOOL PROGRAMS.

IGNORE THEM AND THEY'LL GO AWAY.



AFTERSCHOOLNOW.ORG

1-866-KIDS-TODAY



To Advertise Your  
Church Services,  
Call Michelle at  
734-429-7380  
Only \$7.50 per week

# Celebrate Your Faith

**Zion Lutheran Church (ELCA)**  
3050 S. Fletcher Rd., Chelsea  
(734) 475-8064

*Preparing Christ's Disciples  
& Sharing God's Love*

Pastor Doris Sparks

Worship Hours:  
10:30 a.m.

Sunday School  
9:15 a.m.

**Mt. Hope Bible Church**  
12884 Trist Rd., Grass Lake  
• Expository Bible Teaching •

**Sundays**  
Sunday School.....10:00 am  
Morning Worship.....11:00 am  
Word of Life for Teens.....5:30 pm  
Evening Worship.....6:00 pm

**Tuesdays**  
Ladies Bible Study.....9:30 am  
Word of Life for Grades 1-6.....6:30 pm

**Wednesdays**  
Prayer Service.....7:00 pm

Rev. Joseph O'Neill, Pastor  
handicap accessible 517.522.8182

**St. James' Episcopal Church**  
3279 Broad St., Dexter  
Phone: 426-8247

Holy Eucharist 8:00 am  
& 10:00 am on Sundays  
Sunday School at 10:00 am  
New Interim Rector -  
The Rev. Bruce Birdsey  
Associate Rector -  
The Rev. Dene Cleaver-Bartholomew

**DEXTER CHURCH OF CHRIST**  
734-945-6539

"We Care About You"

Family Friendly-Bible Based Christianity  
Sunday Morning Bible School 9:30 AM  
Worship 10:30 AM  
Wed. Evening 7:00 PM Devotion & Bible Study

We meet at  
MILL CREEK MIDDLE SCHOOL  
7305 Dexter Ann Arbor Road  
Dexter, MI

**Come Visit Us**  
First Assembly of God

14900 Old US-12  
Chelsea, MI 48118  
(across from Polly's)

Sunday Worship  
11am & 6pm

Sunday School Adult-Children 10 am

Wednesday Family Night 7:00 pm

**Webster United Church of Christ**  
5484 Webster Church Rd.,  
Dexter, MI  
(734) 426-5115  
The Rev. LaVerne Gill

**SUNDAY:**  
Holy Communion 8:00 a.m.  
Church School, 9:15 a.m.  
Worship, 10:30 a.m.

**First United Methodist Church**  
128 Park Street,  
Chelsea, MI 48118  
734-475-8119

**Sunday Worship:** 8:30 & 11:00 a.m.  
**Sunday School:** 9:45 a.m.  
**Wednesday Night Oasls:** meal 5:45 p.m., Program for All Ages 6:30 p.m.  
www.chelseaumc.org

The Rev. Joy Barrett  
The Rev. Barbara Lewis-Lakin

**Our Savior Lutheran Church**  
reaching, caring,  
teaching, serving

come worship with  
us this sunday!

Heritage Service 8:15a  
Celebration Service 10:30a

our savior lutheran church  
1250 South W. St. • Chelsea  
MI 48118 • 734-475-8119  
www.oursaviorlutheran.org

**Fire Mountain Worship Center**  
Pierce Lake School  
275 N. Freer, Chelsea  
**Sunday Worship Service:**  
10 a.m.  
Pastors John & Sarah Groesser  
(734) 475-7379  
"Come to the mountain and  
touch the fire!"

**Dexter Gospel**  
2253 Baker Road, Dexter  
(734) 426-4915  
John O'Dell, Pastor

Sunday: Sunday school,  
9:30 a.m.;  
Worship 10:30 a.m., 6 p.m.

Independent Fundamental Baptist  
Wednesdays, 6:30 p.m.;  
Awana September till May

**PEACE Lutheran Church**  
8260 Jackson Rd.,  
(Corner of Jackson & Parker Rds.)

**SUNDAY SERVICES**  
Traditional 8:30 a.m.  
Praise 11:00 a.m.  
Education Hour 9:45 a.m.  
Pastor Larry Courson  
(734) 424-0899  
e-mail: peaceclutheran@cusa.edu

**Chelsea Church of Christ**

13661 East  
Old US-12  
Chelsea, MI 48118  
(734) 475-8458

Brandon Coats, Preacher  
Sunday School 9:30 am  
Sunday Morning Service 10:30 am  
Sunday Evening Service 6 pm  
Wednesday Bible Class 7 p.m.

**St. Andrew's United Church of Christ**  
7610 Ann Arbor St.  
Dexter, Michigan  
734-426-8610

**Sunday Services**  
9:00 a.m.  
10:15 a.m.

**WATERLOO VILLAGE UNITED METHODIST CHURCH**  
8110 Washington St.  
Service:  
Sunday 11:00 a.m.  
(734) 475-1171  
Breakfast-2nd Sunday  
Sept. to May

**Chelsea Free Methodist**

Traditional Worship 8:30 am  
At 7665 Werkner Rd.  
Sunday School 10:00am at WESC  
Contemporary Worship 11:00  
At Washington Street  
Education Center

A different kind of church for the 21st Century  
475-1391

**Faith Lutheran Church**  
9575 N. Territorial Rd.,  
1/4 mi. W. of Dexter-Pinckney  
Mark Porinsky, Pastor  
(734) 426-4302  
Sunday School 9:00 a.m.  
Sunday Worship 10:00 a.m.

"We're in your neighborhood"

**Immanuel Bible Church**  
145 E. Summit St.  
(734) 475-8936  
Jim Gorski, Pastor

Sunday School.....9:00 a.m.  
Worship Service.....10:00 a.m.  
Sunday Evening.....6:00 p.m.  
Wed. Prayer Meeting 7:00 p.m.  
AWANA Club. 5:30 p.m. Sundays  
www.immanuelbiblechurch.net

**Christ House of Prayer**

10:30 a.m. Sunday Worship  
at Chelsea Depot  
Call for possible location change

7:00 p.m. Wednesday Night  
Fellowship Bible Study &  
Prayer Meeting

Call 734.475.1147  
Thy Kingdom Come  
Even so, come, Lord Jesus

**Dexter United Methodist Church**  
7643 W. Huron River Dr.  
(734) 426-8480

Rev. Matthew Hook, and  
Rev. Stephen G. Bringardner

**WORSHIP SERVICES**  
Traditions 9:00 am  
Contemporary 10:30 am  
www.dexterumc.org

**Chelsea Christian Fellowship**

337-Wilkinson St.  
Chelsea, MI  
475-8305

John Dambacher, Pastor  
Sunday School 9:00 a.m.  
Sunday Worship 10:00 a.m.  
Wed. Bible Study 7:00 p.m.

**FAITH BAPTIST CHURCH**  
4030 Kelmboach Rd.  
(exit 156 and I-94)

10 am Sunday School  
11am Morning Service  
6 pm Evening Service  
7pm Wednesday  
Mid-week Service

Paster Jack T. Story  
Call 734-433-1356 for details.

**Be Our Guest at St. Paul Lutheran Church in Hamburg**

**SUNDAY WORSHIP SERVICES**  
8:00 am & 9:30 am  
11:00 am Contemporary Service  
Education Time: 9:15 am  
Sunday School 9:30 am

Take U.S.-23 to East M-36.  
St. Paul is located on the right side of  
M-36 before Hamburg

**CHELSEA NAZARENE**  
Temporarily Meeting at  
805 W. Middle St.  
(the CRC Chapel)  
(734) 475-2526

Sunday: Worship Services,  
11:00 a.m.

**St. Barnabas Episcopal Church**  
1979 Book of Common Prayers Rite II

Sunday Service 10:00 a.m.  
Sunday School 10:00 a.m.

**Morning Prayer**  
Myra Colvin  
Preaching  
20500 Old U.S. 12  
Chelsea, MI 48118  
(across from Chelsea Fairgrounds)  
734-475-9823 or 734-475-8188

**St. John's United Church of Christ**  
Rev. Dr. Nancy M. Doty, Pastor

12376 Waters Road  
in Freedom Township

**Sunday Worship**  
9:30 a.m.  
**Sunday School**  
9:15 a.m.  
Office Phone (517) 456-7661

**Greater Harvest Church**

Praise & Worship  
Sunday 7 p.m.

500 Washington Street Education Center  
Board Room • Chelsea • (734) 433-9116

Pastor Marc & Elaine Polk  
Bible Study Tuesday 7:00 pm  
Ministry built upon "The Rock"

**Baha'i Faith**  
"So powerful is the light of  
unity that it can illuminate the  
whole earth." Baha'u'llah

Weekly devotions,  
study, and  
children's classes.

All are welcome!

Please call for more information:  
(734)475-2718 • 1-800-22-UNITE  
www.us.bahai.org

**First Congregational (United Church of Christ)**  
121 East Middle Street  
Chelsea, MI  
(734) 475-1844

Worship Service 10:00 a.m.  
Rev. Barbara Wright, Pastor

**NORTH LAKE UNITED METHODIST CHURCH**

14111 N. Territorial Rd.  
Chelsea, MI  
(734) 475-7569

**SUNDAY WORSHIP**  
9:00 am Sunday Service for All Ages  
9:00 & 10:45 Worship Service  
Child Care at Both Services  
Alice Sheffield, Pastor

**St. Paul United Church of Christ**  
14600 Old U.S.12  
Chelsea

Karen Schulte, Pastor  
475-2545

**Church service**  
begins at 10:30 am  
(Nursery provided)  
Sunday School 9:15 a.m.  
We'd love to have you join us!

The Chelsea and Dexter Area Church Calendar is Co-Sponsored by

**JEFFY mixes**  
CHELSEA MILLING COMPANY  
CHELSEA, MICHIGAN 48118





# NATIONAL TEST DRIVE EVENT

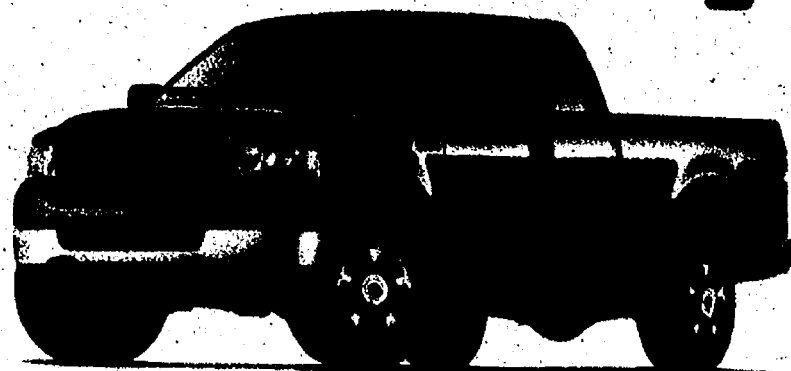

Current Ford Employee lessees can Re-Lease a 2005 F-150 SC 4X4 XLT

**\*182**

A month(1) with a 24 month low mileage Red Carpet Re-newal Lease \*

With \$1,727 customer cash due at signing.

Includes security deposit and acquisition fee; excludes tax, title and license fee. Customer cash due at signing is net of all rebates. Payment includes \$1000 renewal cash, \$2000 RCL cash and \$1000 Ford Credit Bonus Cash.



Focus includes a No Charge Automatic Transmission (\$575 value)

Current Ford Employee lessees can Re-Lease a 2005 Focus SES ZX4

**\*205**

A month(1) with a 24 month low mileage Red Carpet Re-newal Lease \*

With \$2,525 customer cash due at signing.

Includes security deposit and acquisition fee; excludes tax, title and license fee. Customer cash due at signing is net of all rebates. Payment includes \$2000 RCL cash and \$500 First Time Buyer Matching Down payment.



Current Ford Employee lessees can Re-Lease a 2005 Ford Five Hundred SE

**\*262**

A month(1) with a 24 month low mileage Red Carpet Re-newal Lease \*

With \$1,657 customer cash due at signing.

Includes security deposit and acquisition fee; excludes tax, title and license fee. Customer cash due at signing is net of all rebates. Payment includes \$1000 Employee bonus cash.

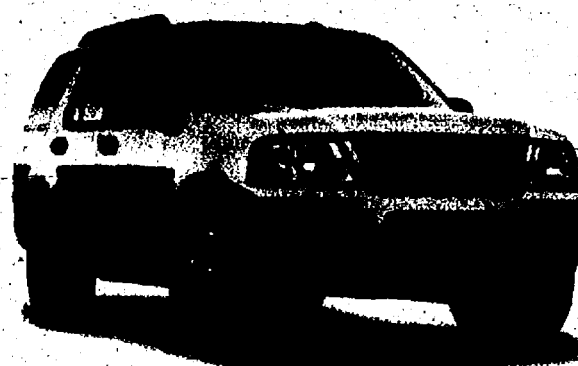

Current Ford Employee lessees can Re-Lease a 2005 Explorer XLT 4dr.

**\*235**

A month(1) with a 24 month low mileage Red Carpet Re-newal Lease \*

With \$2,080 customer cash due at signing.

Includes security deposit and acquisition fee; excludes tax, title and license fee. Customer cash due at signing is net of all rebates. Payment includes \$1000 renewal cash, \$2500 RCL cash and \$1000 Ford Credit bonus cash and \$1500 non package cash.

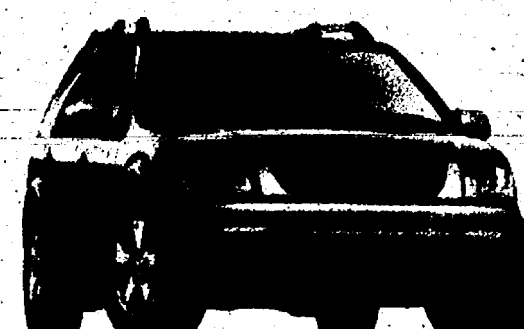

Current Ford Employee lessees can Re-Lease a 2005 Freestyle SEL

**\*256**

A month(1) with a 24 month low mileage Red Carpet Re-newal Lease \*

With \$1,825 customer cash due at signing.

Includes security deposit and acquisition fee; excludes tax, title and license fee. Customer cash due at signing is net of all rebates. Payment includes \$1000 Employee bonus cash.

**SUBURBAN  
FORD DEALERS  
OPEN SATURDAYS**

**TAKE A RIDE IN A FORD...**

(1) For special Ford Credit Bonus Cash on selected 2005 models, take new vehicle retail delivery from dealer stock by 5/2/05. Restrictions apply. See dealer for complete details. \*Some payments higher, some lower. Not all Lessees will qualify for lowest payment. For special lease terms, RCL Cash, \$1000 Employee bonus cash on 2005 Freestyle and Five Hundred, take new retail delivery from dealer stock by 5/2/2005. RCL Cash may be taken in cash, but is used towards down payment in examples shown. \$1000 lease renewal cash only available to customers terminating their Ford Division Red Carpet Lease and re-lease for 24 months by 5/2/2005. Supplies are limited, not all dealers will have all featured models. Residency restrictions apply. See dealer for complete details. All payment examples are for Current Ford Employee and eligible family member Lessees. Customers must finance through Ford Credit.

## FORD DEALERSHIPS VS. OIL CHANGE SHOPS



- Factory-trained knowledge of your engine to recommend the right oil and filter
- Specialize in Ford vehicle service
- Can offer one-stop service for everything your car needs
- Technicians trained by Ford Motor Company

SERVICING YOUR FORD AT THE DEALERSHIP HELPS PROTECT THE INTEGRITY OF YOUR WARRANTY.

THE GENUINE CHALLENGE. WE'RE BETTER. WE'RE PROVING IT. AND WE WANT YOU TO BE THE JUDGE.

**THE  
WORKS**

**\$34.95  
OR LESS**

A great value in maintenance – oil change, tire rotation, thorough inspection and more!

- ✓ Genuine Motorcraft® oil and filter change
- ✓ Rotate and inspect four tires
- ✓ Inspect brake system
- ✓ Test battery
- ✓ Check air and cabin air filters
- ✓ Check belts and hoses
- ✓ Top off all fluids

Up to five quarts of Motorcraft® oil. Taxes, disposal fees and diesel vehicles extra. See participating Dealership for details through 5/29/05.

**GUARANTEED!  
LOWEST PRICES**

ON ALL NAME-BRAND TIRES WE SELL—INCLUDING GOODYEAR, CONTINENTAL, MICHELIN AND MORE!

GOODYEAR

MICHELIN

Requires presentation of competitor's current price ad on exact tire sold by Dealership within 30 days of purchase. See participating Dealership for details through 12/31/05.

**Genuine Motorcraft® Premium  
Wear Indicator Wiper Blades**

**\$19.95  
OR LESS**

Motorcraft® wiper blades with wear indicator, per pair, installed. Taxes extra. See participating Dealership for details through 5/29/05.

**Genuine Motorcraft®  
Brake Service**

**\$99.95  
OR LESS**

Get the brakes engineered specifically for your vehicle. Installed by the experts who know your vehicle best.

Install Motorcraft® pads or shoes on most cars/light trucks. One axle. Excludes machining rotors and drums. Taxes extra. See participating Dealership for details through 5/29/05.

**Genuine Motorcraft®  
Tested Tough® PLUS Battery**

**\$64.95  
MSRP**

with 84-month warranty that includes FREE towing!

MSRP with exchange. Taxes and installation extra. Free towing valid only with Dealer-installed battery. See participating Dealership for limited-warranty details.

**EXPERT SERVICE AND GREAT PRICES!**

GENUINE PARTS. GENUINE SERVICE. GENUINE PEACE OF MIND.

**PALMER MOTORS**



**OPEN SATURDAYS**

**222 S. Main  
Chelsea  
734-475-1301**

See Dealer for Service Department hours.



The Chelsea Standard

# PEOPLE

THURSDAY, APRIL 21, 2005



Liisa Locker listens to Mark Lodewyk, a civil engineer, during Career Day April 1 at Chelsea High School.

# Career Day

*Photos by Rita Fischer*

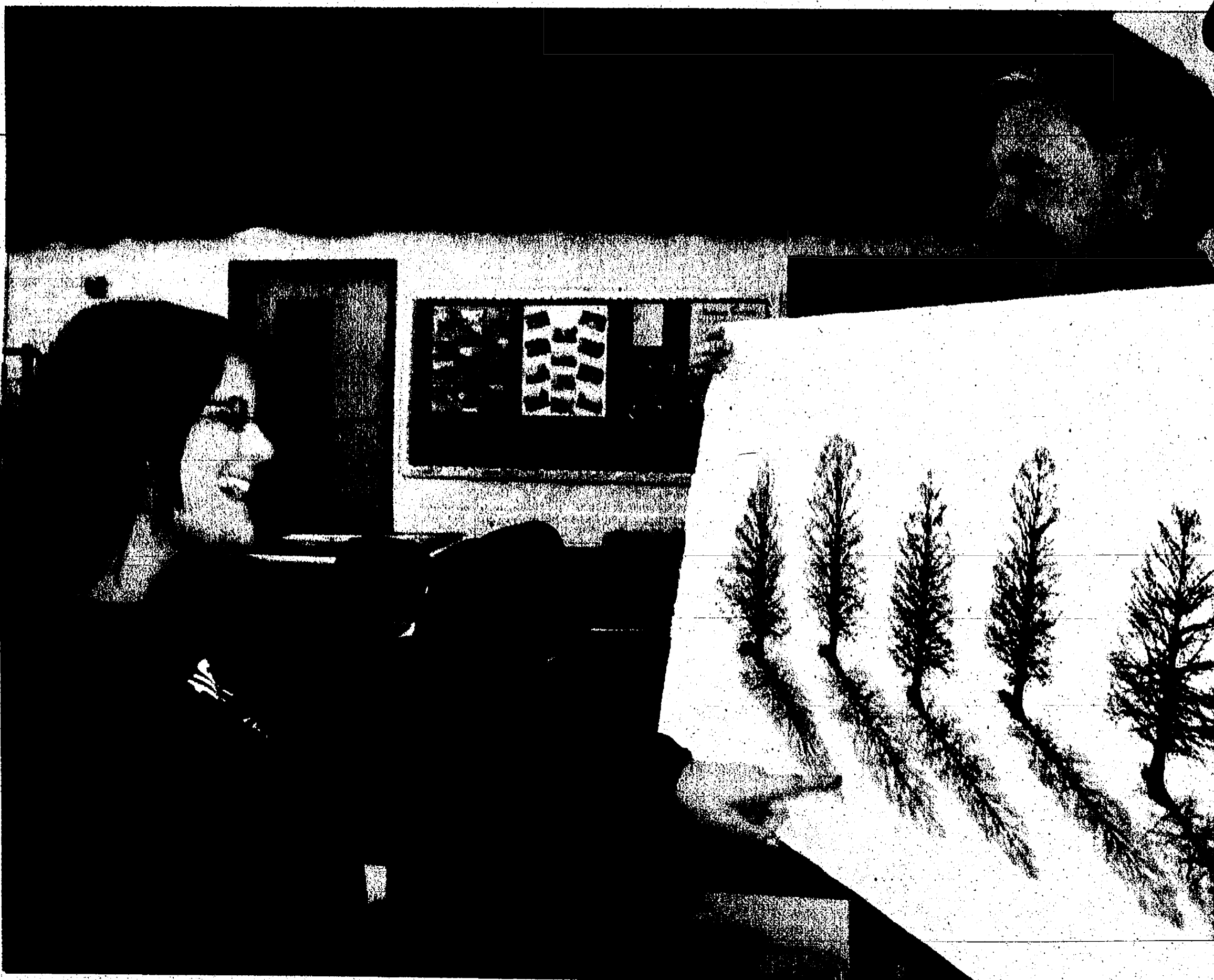

Career Day was held April 1 at Chelsea High School, the first time since the 1997-98 school year.

One of the high school improvement goals is to help students make connections between their high school classes, experiences and future choices. As a result, presenters shared their careers and let students know what they could do now to prepare for future careers.

Another goal was for students to expand their view of available careers and to understand exactly what those careers entailed.

Students in ninth through 12th grades participated, choosing from among some 70 workshops delivered by local residents, who donated their time.

Kara Kimmen looks at a photo held with photographer Dale Fisher of Grass Lake.

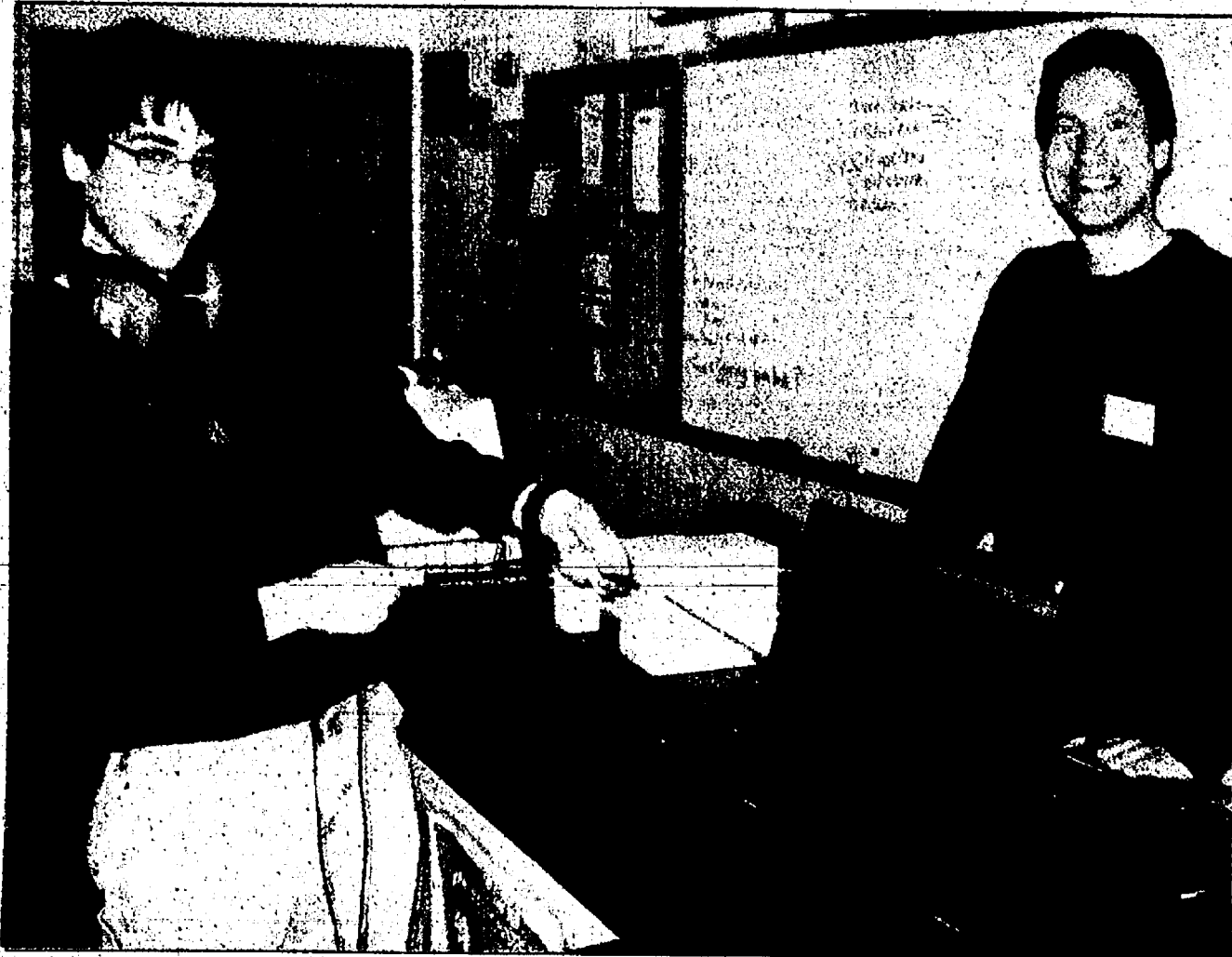

Rob Knopper listens to music that Chelsea composer Brian Brill put together.



Wade Kellogg, captain and chief pilot with Northwest Airlines, answer questions from Michael Kozma.







**1000 ANNOUNCEMENTS**  
 1010 Adoptions  
 1020 Celebrations  
 1025 Card of Thanks  
 1050 Legal Notices  
 1060 Lost  
 1070 Found  
 1090 Personals/Announcements

**2000 MERCHANDISE**  
 2010 Antiques  
 2020 Appliances  
 2030 Arts/Crafts/Bazaar  
 2040 Auction/Estate Sale  
 2050 Bargains  
 2060 Building Supplies  
 2070 Business/Office Equipment  
 2080 Cemetery Lots  
 2090 Collectibles/Hobbies  
 2100 Computers  
 2110 Electronics  
 2115 Farm Equipment  
 2120 Farm Produce/Flowers/Plants  
 2130 Lawn/Garden  
 2140 Firewood/Fuel  
 2145 Bargain Hunter  
 2150 Furniture  
 2160 Garage/Rummage Sales  
 2170 Jewelry & Apparel  
 2180 Machinery & Tools  
 2190 Miscellaneous for Sale  
 2200 Miscellaneous Wanted  
 2210 Musical Instruments  
 2220 Pools/Spas/Hot Tubs  
 2230 Seasonal Items  
 2240 Sporting Goods

**3000 ANIMALS**  
 3010 Horses/Livestock  
 3020 Pets  
 3030 Pet Services/Supplies

**4000 EMPLOYMENT**  
 4010 Accounting/Finance  
 4020 Automotive Employment  
 4030 Business Opportunity  
 4033 Computers/IT  
 4036 Dental  
 4040 Domestic  
 4050 Drivers  
 4060 Education/Training  
 4070 Employment Services  
 4075 Engineering/Design  
 4080 General Employment  
 4090 Health Care  
 4100 Nursing  
 4110 Office/Clerical  
 4120 Professional/Management  
 4130 Restaurant/Hotel  
 4135 Retail  
 4140 Sales/Marketing  
 4150 Skilled/Technical  
 4160 Situations Wanted  
 4170 Job Fairs

**5000 REAL ESTATE FOR RENT**  
 5010 Apartments/Flats  
 5020 Commercial/Industrial For Rent  
 5030 Condos/Townhouses/Duplexes  
 5040 Houses For Rent  
 5045 Land for Lease  
 5050 Living Quarters to Share/Rooms  
 5060 Manufactured/Mobile Homes  
 5070 Resort/Vacation Homes For Rent  
 5080 Wanted To Rent

**5500 REAL ESTATE FOR SALE**  
 5510 Open Houses  
 5520 Genesee County  
 5530 Lapeer County  
 5540 Livingston County  
 5550 Macomb County  
 5555 Monroe County

5560 Oakland County  
 5565 St. Clair County  
 5570 Washtenaw County  
 5580 Wayne County  
 5585 Wayne County For Sale By Owner  
 5590 Mid-Michigan  
 5600 Northern Property  
 5610 Thumb Area  
 5620 Upper Peninsula  
 5625 Waterfront  
 5630 Western Michigan  
 5640 Out of State  
 5650 Commercial/Industrial  
 5660 Condos/Townhouses/Duplexes  
 5670 Income Property  
 5680 Manufactured/Mobile Homes  
 5690 Loans/Mortgages  
 5700 Real Estate Wanted  
 5710 Lots/Vacant Land

**6000 TRANSPORTATION**  
 6005 Auto Auctions  
 6010 Automobile Financing  
 6020 Autos for Sale  
 6030 Autos Wanted  
 6040 Aviation  
 6050 Boats/Watercrafts  
 6051 Dockage for Lease  
 6055 "Budget Autos under \$2,000"  
 6060 Classics/Hot Rods  
 6070 Motorcycles/ATV  
 6080 Part & Accessories  
 6090 RVs/Trailers  
 6100 Service/Repair  
 6110 Snowmobiles  
 6120 Sport Utility  
 6130 Trucks  
 6140 Vans/Mini

**7000 BUSINESS SERVICES**  
 7010 Accounting/Taxes

7020 Alterations  
 7030 Animal/Pest Control  
 7040 Appliance Repair  
 7050 Asphalt/Seal Coating  
 7060 Attorneys/Legal  
 7070 Banquet Halls/Catering  
 7075 Basement Waterproofing  
 7080 Brick/Block  
 7090 Building/Construction  
 7095 Cement Work  
 7100 Ceramic Tile Installation  
 7110 Child Care  
 7120 Chimney  
 7130 Cleaning/Janitorial Services  
 7140 Clock Repair  
 7150 Computer/Internet Services  
 7160 Convalescent/Adult Care  
 7170 Decks/Patio/Sunrooms  
 7175 Drywall/Plastering  
 7180 Education/Training  
 7190 Electrical  
 7200 Electronics Repair  
 7210 Entertainment  
 7220 Fences  
 7230 Flooring  
 7240 Florists  
 7250 Furniture Repair/Restoration  
 7260 Hair/Beauty Services  
 7270 Handyman  
 7280 Heating & Cooling  
 7285 Home Improvement  
 7290 Insurance  
 7300 Lawn Care/Landscaping  
 7310 Limousine  
 7320 Manufactured/Mobile Home Services  
 7330 Miscellaneous Services  
 7340 Moving & Storage  
 7350 Painting & Decorating  
 7360 Photography/Video Services  
 7365 Plumbing  
 7370 Pool/Spa-Installation/Repair

#### PUBLISHER'S NOTE

All real estate advertised in this newspaper is subject to the Federal Fair Housing Act of 1968, which makes it illegal to advertise "any preference, limitation or discrimination based on race, color, religion, sex, handicap, familial status, or national origin or an intention to make any such preference, limitation, or discrimination." Familial status includes children under the age of 18 living with parents or legal custodians, pregnant women and people securing custody of children under 18.

This newspaper will not knowingly accept any advertising for real estate which is in violation of the law. Our readers are hereby informed that all dwellings advertised in this newspaper are available on an equal opportunity basis. To complain of discrimination, call HUD toll-free at 1-800-669-9777. The toll-free telephone number for the hearing impaired is 1-800-927-9275.

Heritage Newspapers assumes no responsibility for accuracy or content of voice mail messages.

#### General Employment 4080

**MECHANIC, FIELD** service, installation of automotive lifts, tube equipment, & compressed air systems. Some experience necessary in electrical, piping, & construction. Will train. Hospitalization 401K, good benefits. Must have valid driver's license and pass drug test. Contact: Dave Equipment @ 734-722-3697, M-F 8a.m.-4p.m.

**PLUMBERS WANTED** Licensed Residential, for service work & new construction. WE OFFER: • Good Wages • Pension • Health and Welfare • Plumbers and Pipe Fitters Local 190. 734-424-0962. Ask for Kevin

**POLO FIELDS GOLF CLUB** is looking for dependable summer golf course maintenance workers. \$9/hour. 734-998-1555

**POLO FIELDS GOLF CLUB** is looking for individuals (retirees) to do light work and mowing. Flexible hours. 734-998-1555

Washtenaw County 5570

#### General Employment 4090

**QUALITY ENGINEER** Manufacturing Company is seeking Quality Engineer. Responsibilities include implementing and maintaining quality activities in areas of development/ amendment of quality manual, procedures and inspection standards; must be familiar with PPAP. Process capability studies and SPC. Email resume and place in subject line: Quality Engineer. hredman@herald.com

**NEED VACATION CASH?** Sell your unwanted items with a classified ad in HERITAGE CLASSIFIEDS. You get your cash fast! 1-877-888-3202

**SEASONAL FULL TIME** laborer, Van Buren TWP. Water & Sewer Dept. starting May 1 for approx. 6 mo. Must have high school diploma or G.E.D., valid Michigan driver's license w/ good driving record. \$8 per hr. Applications must be filed out in the Clerk's Office, 46425 Tyler Rd., Belleville, MI.

Washtenaw County 5570

#### General Employment 4080

**TRUCK TIRE TECHNICIAN** Experienced. Must have valid driver's license. Full time position. Please apply with resume.

**WADDELL'S TIRE SERVICE** Corner of Allen & Pennsylvania

**VINYL SIDING INSTALLERS** Experience a must. Call 734-771-5109.

**THE CLASSIFIED** ★ A Sure Bet ★

**WANTED FLOORING INSTALLERS/CEILING** Fast Growth Premium flooring store seeks: Professional installers that are highly skilled craftsmen, self-motivated, great attitude, great work ethic and take pride in their work. Only apply if you are well dressed, presentable, well spoken and non-smoking. Required: 5 yrs. exp. w/ carpet, vinyl, VCT, Wood Laminates. CFI installers are a plus. Call today 877-904-3064

Washtenaw County 5570

#### General Employment 4080

**WANTED INSIDE/OUTSIDE SALES MANAGER** Fast Growth Premium flooring store seeks: self motivated, go getter to build commercial, architect, and designer client base. Wanted: One Inside & One Outside Sales Rep with closing skills, professional appearance, well spoken, educated and minimum of 3 yrs. exp. Required: Full time, Excellent math skills and ability to measure. Installation experience helpful. Base salary plus and extremely competitive commission. Call today 877-904-3765

**CELEBRATE! Place a Happy Ad** for that special someone. 1-877-888-3202

**CLASSIFIED** Brings buyers and sellers together. Help families find new homes. Makes selling and shopping simple. Provide job seekers with career information.

Washtenaw County 5570

#### Advertising Sales 4140

**Advertising Sales** The Dearborn Press & Guide is seeking an experienced account executive to sell advertising space to area businesses in a defined territory. Previous sales experience, high school diploma required; prior print/media sales preferred. Strong presentation and closing skills, professional written and verbal communication and ability to thrive in a fast paced, deadline oriented environment necessary. Must have valid driver's license and reliable transportation. We offer an excellent compensation and benefit package including mileage reimbursement and 401K.

To apply, send resume to:

Heritage Newspapers  
 Attn: Human Resources - PGDA  
 One Heritage Place, Suite 100  
 Southgate, MI 48195

#### SAIL AWAY

Your ship will comein when you find the boat of your dreams in the Heritage Classifieds! 1-877-888-3202

Washtenaw County 5570

#### Advertising Sales 4140

**Advertising Sales** The Dearborn Press & Guide is seeking an experienced account executive to sell advertising space to area businesses in a defined territory. Previous sales experience, high school diploma required; prior print/media sales preferred. Strong presentation and closing skills, professional written and verbal communication and ability to thrive in a fast paced, deadline oriented environment necessary. Must have valid driver's license and reliable transportation. We offer an excellent compensation and benefit package including mileage reimbursement and 401K.

To apply, send resume to:

Heritage Newspapers  
 Attn: Human Resources - PGDA  
 One Heritage Place, Suite 100  
 Southgate, MI 48195

#### SAIL AWAY

Your ship will comein when you find the boat of your dreams in the Heritage Classifieds! 1-877-888-3202

Washtenaw County 5570

#### General Employment 4080

**FULL-TIME WEB PRODUCTION PRODUCER**

The News-Herald Newspapers, one of Michigan's largest weekly newspapers, is seeking a full-time Web Production Producer for our Southgate office.

The successful candidate will primarily be responsible for online production, preparing advertisements and special sections for the online environment. Other responsibilities include proper file maintenance, ongoing cleanup, organization of the website content and backup for editorial publishing. Performs a variety of daily tasks that are required for publishing content online.

Flexibility is important and candidate will work independently. Requires 1-2 years of experience in the field or in a related area and a High School diploma. Experience preferred: Knowledge and prior work experience using Acrobat Distiller, Photoshop and QuarkXpress. High degree of accuracy and attention to detail, able to work in a fast-paced, deadline oriented environment. Accurate spelling and proofreading.

Heritage Newspapers offers an excellent benefit package including 401(k).

Send resume to:  
 Attention: Human Resources - New Media  
 One Heritage Place,  
 Suite 100  
 Southgate, MI 48195  
 Fax: 734-282-7942  
 pdillingham@heritage.com

Washtenaw County 5570

#### General Employment 4080

**CIRCULATION MANAGER**

Heritage Newspapers is seeking a Circulation Manager for The Press & Guide Newspapers in Dearborn to maintain and oversee the operating efficiency of the circulation department, including promotion and delivery of the paper.

Responsibilities include supervising and motivating staff, maintaining department bookkeeping records, staff and driver payroll as well as driver manifests, growing circulation revenue.

Must have excellent phone, customer service, math and calculator, organizational and management skills. Computer skills including Excel, accounting knowledge; ability to meet deadlines required. Must have valid drivers license and reliable transportation.

Heritage Newspapers offers an excellent benefit package including 401(k).

Send resume to:  
 Heritage Newspapers  
 Attn: Human Resources - PGCM  
 One Heritage Place, Suite 100  
 Southgate, MI 48195  
 Fax: 734-282-7942  
 pdillingham@heritage.com

Washtenaw County 5570

#### General Employment 4080

**CIRCULATION MANAGER**

Heritage Newspapers is seeking a Circulation Manager for The Press & Guide Newspapers in Dearborn to maintain and oversee the operating efficiency of the circulation department, including promotion and delivery of the paper.

Responsibilities include supervising and motivating staff, maintaining department bookkeeping records, staff and driver payroll as well as driver manifests, growing circulation revenue.

Must have excellent phone, customer service, math and calculator, organizational and management skills. Computer skills including Excel, accounting knowledge; ability to meet deadlines required. Must have valid drivers license and reliable transportation.

Heritage Newspapers offers an excellent benefit package including 401(k).

Send resume to:  
 Heritage Newspapers  
 Attn: Human Resources - PGCM  
 One Heritage Place, Suite 100  
 Southgate, MI 48195  
 Fax: 734-282-7942  
 pdillingham@heritage.com

Washtenaw County 5570

#### General Employment 4080

**CIRCULATION MANAGER**

Heritage Newspapers is seeking a Circulation Manager for The Press & Guide Newspapers in Dearborn to maintain and oversee the operating efficiency of the circulation department, including promotion and delivery of the paper.

Responsibilities include supervising and motivating staff, maintaining department bookkeeping records, staff and driver payroll as well as driver manifests, growing circulation revenue.

Must have excellent phone, customer service, math and calculator, organizational and management skills. Computer skills including Excel, accounting knowledge; ability to meet deadlines required. Must have valid drivers license and reliable transportation.

Heritage Newspapers offers an excellent benefit package including 401(k).

Send resume to:  
 Heritage Newspapers  
 Attn: Human Resources - PGCM  
 One Heritage Place, Suite 100  
 Southgate, MI 48195  
 Fax: 734-282-7942  
 pdillingham@heritage.com

Washtenaw County 5570



# Real Estate One

www.realestateone.com

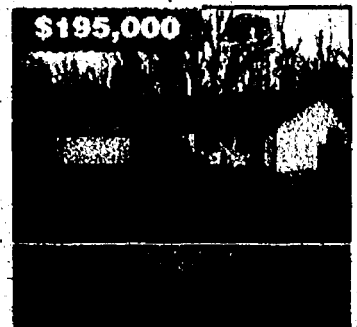

\$195,000



\$284,900

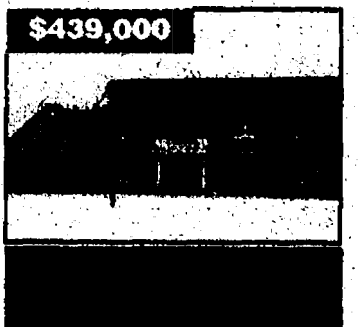

\$439,000

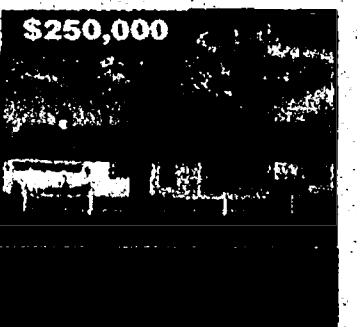

\$250,000

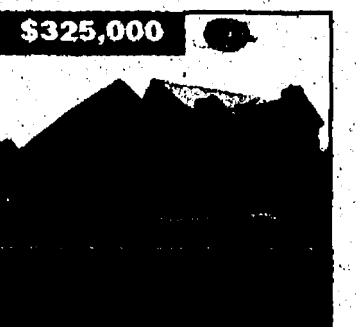

\$325,000

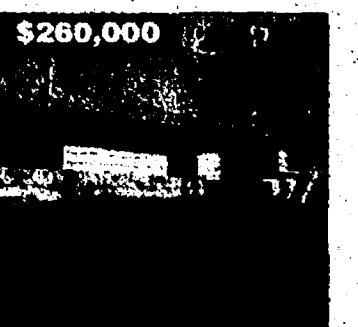

\$260,000

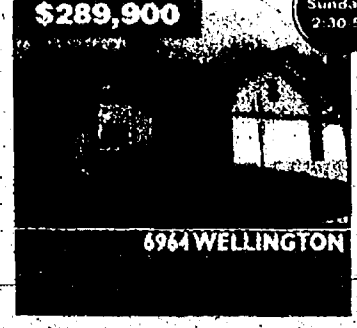

\$289,900

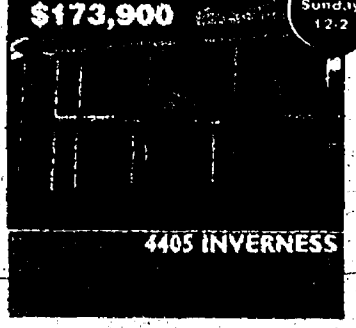

\$173,900

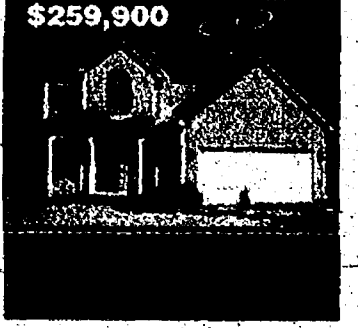

\$259,900

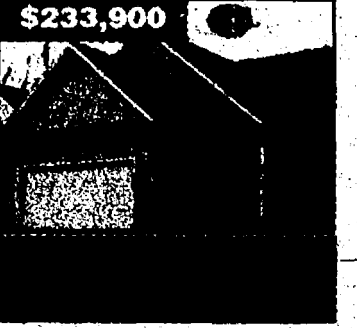

\$233,900

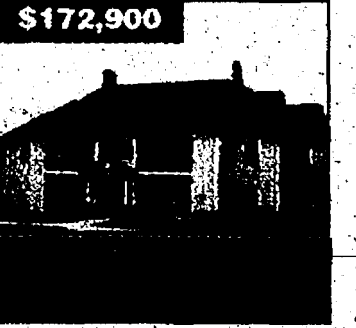

\$172,900

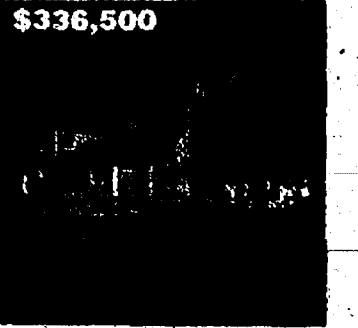

\$336,500

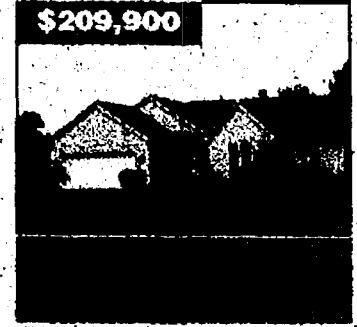

\$209,900

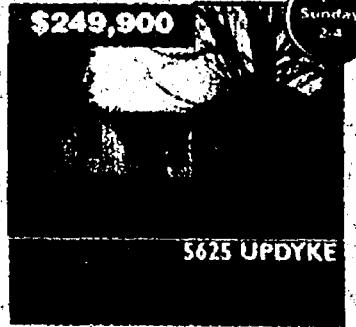

\$249,900

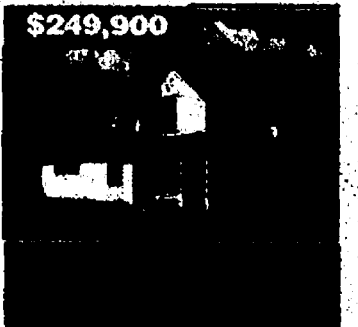

\$249,900

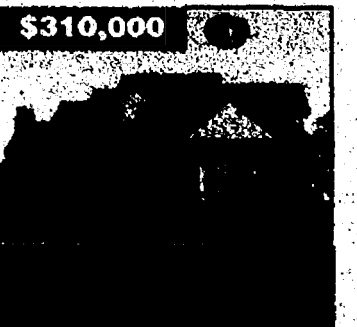

\$310,000

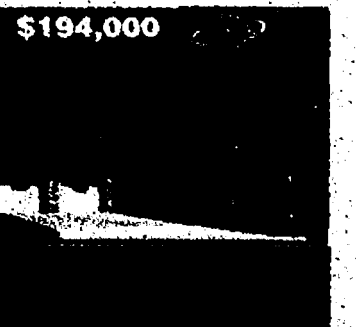

\$194,000

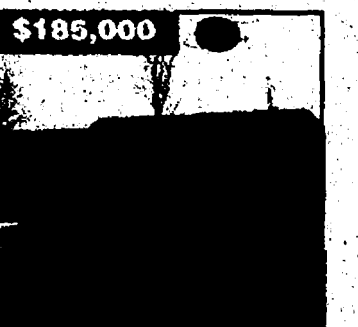

\$185,000

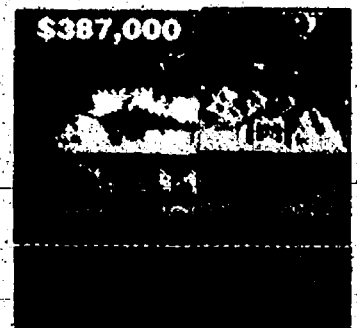

\$387,000

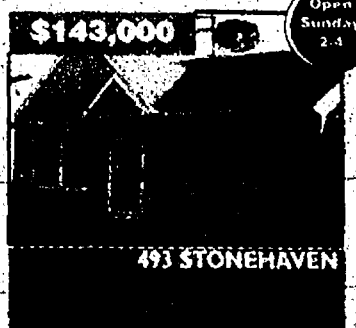

\$143,000

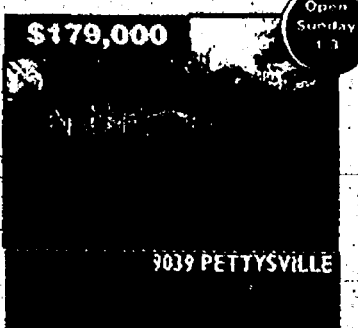

\$179,000

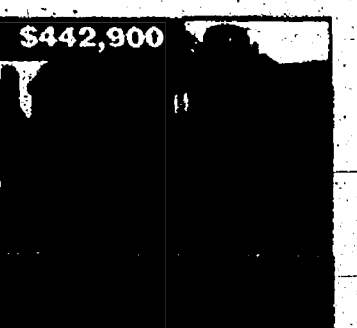

\$442,900

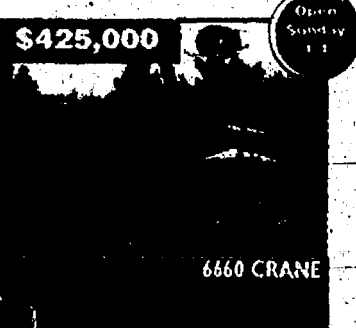

\$425,000

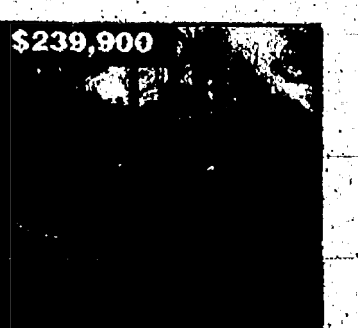

\$239,900

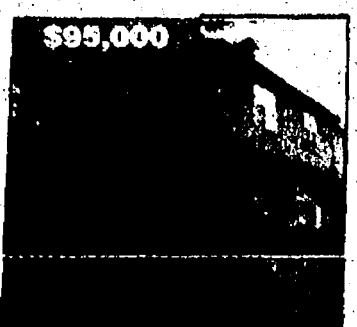

\$95,000



\$159,900

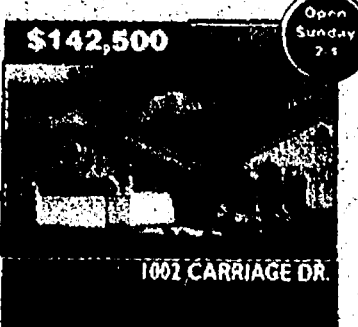

\$142,500

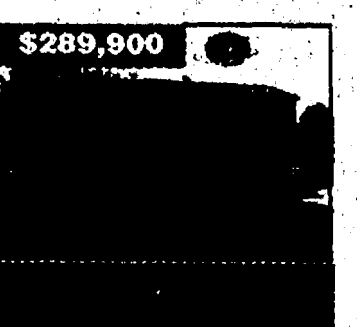

\$289,900

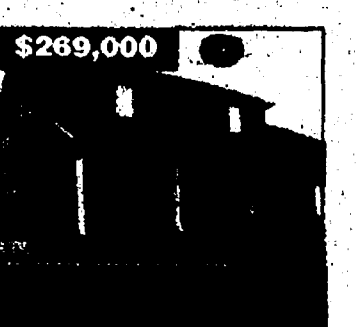

\$269,000

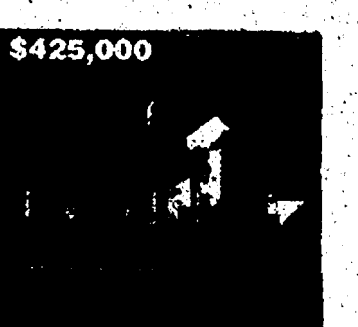

\$425,000



**Garage/**

**TAYLOR HUGES**  
Moving sale 8955  
Rd. 1400  
3-24, 10-5. Nice  
furnishings, sleigh  
bed, wing chairs,  
refrigerator, an-  
tiques, dishes, boal-  
c/c, compound  
w/e, electronics.  
1998 Mustang con-  
tributable, too much  
to mention.

**LOR MULTI family**  
sale 9-5  
10000 Hwy 100  
Lanham (Van Born)  
4-23, 10-5. Good  
stuff!

**PLACE AN AD:**  
1-877-688-3202

**TAYLOR**  
Bang Rummage Sale  
Pauls UCC Church  
10000 Hwy 100  
(W. of Telegraph)  
Srs. April 28, 9-5pm  
April 29, 9-4pm  
April 30, 9-11am  
Furniture, tools,  
household items.  
**VERY GOOD** cloth-  
ing & misc. items.

**ANTON 2020 Harri-**  
son, La. 2 Family Fri-  
Sat. 9-3. Twice free  
bed, lg. pictures,  
many household  
items, toys, kids &  
mens clothes.

**NTON 2998** Sycamore April 21, 22, city wide 10-4  
k dinette \$200  
open organ \$50, v.  
\$150, scooter.

**NTON 3181** Long-  
adow April 22-23,  
10-3, Sat 8-3.  
household and Yard  
s, furniture and  
s. Rain date April  
30.

**NTON 3290**  
enview St, Fri-  
3 & Sat 8-4  
thes, camping, fur-  
re, toys & baby.

**NTON 4835** Hill-  
st Fri & Sat 8-4.  
variety, household  
s, computer, &  
re. No early birds.

**ANTON ANTIQUES - FURNITURE, SPORTS**  
**COLLECTIBLE SALE**  
 Furniture includes Oriental and Modern China - Cabinets and mother Clocks from the 30's and 40's. Collectibles include Cup and Saucer Collection. Porcelain, Glass, Elvis Presleys and Die Cast Cars. 2581 King Rd. Thurs. Sat. 9-4

**ANTON APRIL**  
 1st Thurs. 9 - 3 pm  
 132 Longmeadow  
 Lots of everything.

**ANTON ESTATE**  
 Sale Everything must  
 go. April 21-23, 9-5

**PLUS STEEL SUPPLY**  
866-787-6167

10 E. High St.  
Jackson, MI

**George/**  
**Monroe/ Baker**  
**2003**

# ion

# IEDS

100



**Build a better future...**

**Start with a job search  
in the classified employment section  
or at [www.heritage.com](http://www.heritage.com)**

**HERITAGE NEWSPAPERS CLASSIFIEDS**

 [www.heritage.com](http://www.heritage.com)  
Phone 1-877-888-3202  
Fax: 1-877-21-FAXUS



# REAL ESTATE

**Garage/Rummage Sales 2160**

**TRENTON Fri. & Sat. 8-5, 3170 Anna. off Groh. 36 inch wood lathe Shop Smith, drill press, band saw, misc.**

**TRENTON Fri. & Sat. 9-4, 3258 Lafayette. 50 years accumulation. Too many items to list.**

**FAST CASH Sell Classified!**

**TRENTON Fri. & Sat. 9am-7. Home Deco. linens, nice women's clothing, no junk. 2930 Charlton.**

**TRENTON Get a Jump Start on the City Wide Sale! Anything you can imagine. Great condition. name brand boys, girls, women's and men's clothes. Fri. April 22, 9 a.m. 2640 Rosewood.**

**Washington County 5570**

**Garage/Rummage Sales 2160**

**TRENTON Huge Garage Sale. Sat 8-4, 2220 Medford. West/Fort area. Coca-Cola collect, snuff bottles, all speeds-records, much more.**

**TRENTON HUGE Sale 2232 Riverside Dr. April 20-23, 9-5p.m. Radio arm saw, furniture, tools, antiques, car parts, solid rock maple china cabinet, tires, wheels, lawn mowers & misc.**

**TRENTON Petite clothing, counter top, keyboard, mirror, 9-4p.m. 1580 Yellow-brick Ct.**

**FAST CASH Sell Classified!**

**TRENTON, SATURDAY and Sunday, 8-4, over 1200 Hot Wheels on sale! 5037 Jackson**

**Washington County 5570**

**Garage/Rummage Sales 2160**

**VILLAGE OF Macon, Rummage & Bake Sale, Thurs. April 28 9 to 6 p.m. at the Macon United Methodist Church, 11964 Macon Hwy.**

**WOODHAVEN 22166 Hall Rd. Moving sale. April 23-24, 9-4. Everything from A-Z**

**WOODHAVEN HUGE yard sale. Teenage clothes to housewares 22340 Woodstock Fr. & Sat. 9-5 p.m.**

**WYANDOTTE-344 Plum Thursday-Monday, 9am-6pm. Huge Sale, furniture, appliances, liquidation items. Too much to list.**

**WYANDOTTE 4076 17th St. Thurs.-Fri., 9-3. Lots of misc. stuff, also sports cards & autographs.**

**Washington County 5570**

**Garage/Rummage Sales 2160**

**WYANDOTTE 559 Orange. Thurs. Fri. & Sat. 9-5. No Earlies. Too much to list.**

**WYANDOTTE, COCA Cola, clothes, toys, household items. 4657 16th St., Fri. Sat., Sun. 9-6 p.m.**

**WYANDOTTE First United Methodist Church, 72 Oak & 1st One day sale. April 21, 9 a.m.-6 p.m. \$2 bag sale 5-6pm. Clean clothing & misc. household items. Silent auction.**

**NEED EXTRA CASH? Clean your basement, attic, or garage and call HERITAGE CLASSIFIEDS. Our friendly advisors are ready to help you write an ad for best results. 1-877-888-3202**

**WYANDOTTE ST. Helena's Rummage Sale. 8th St. & Forest Wed./Thurs./Fri. April 20/21/22, 9-5:30 p.m.**

**WYANDOTTE YARD Sale Sat. only, 9-4, 1035 Pine. Battery operated riding jeep, unicycle, bike, clothes, nick nacks & more.**

**Washington County 5570**

**Miscellaneous for Sale 2160**

**BOX VAN, SHED & TRAILER - MUCH MORE MUST GO. 313-289-6151**

**DEPRESSION GLASS including complete sets. Craftmatic bed. Titanium wheel chair, shower chair, walkers, purses, household & misc.**

**Jewelry/Apparel 2170**

**PROM FORMALS, 2, full length, pink 13/14, light blue, 13. 734-429-5524**

**Machinery & Tools 2180**

**TECUMSEH ENGINE generator, 6000 watt surge, 5000 watt continuous. \$390734. 429-5524**

**Miscellaneous for Sale 2190**

**1994 SEARS heavy duty Roto Tiller, 6.5 HP, 17 in. cut, used 4 hrs., had heart attack unable to use. Paid \$850. Will sacrifice for \$450. 8 ft. black Astro Cap was on Ford pick up. Paid \$900 with sacrifice for \$450. May be seen at 11313 Allison Rd. Milan, MI. 734-439-3179**

**4 WHEEL chairs. Motorized 3 wheel handicapped bike. Call for information. 734-281-7431**

**Fast Cash Sell Classified**

**75 GALLON fish tank with 2 filters. \$125 fish credit with accessories. \$400. 734-671-5163**

**Commercial/Industrial For Rent 5020**

**Reinhart COMMERCIAL**

**Chelsoe Retail Lease Ideal for retail, food, professional & personal services, office space, multi-tenant building, parking. Great location, 6065 Sibley, 12st. \$12. Jennifer Burn 734-747-7888, eves 734-417-0530. #2409632**

**Saline-Retail New community retail center. Occupancy summer of '05, from 1,200sf to 3,500sf. \$13.50 nnn. \$13. Dennis Odine 734-747-7888, eves 669-5811. #2502393**

**Office 734.747.7888**

**Washington County 5570**

**Miscellaneous for Sale 2190**

**NEED VACATION CASH? Sell your unwanted items with a classified ad in HERITAGE CLASSIFIEDS. You get your cash fast. 1-877-888-3202**

**UPRIGHT FREEZER. Video poker machine (Dodge City) Plays 4 games. After 5 p.m. 313-613-8272**

**WEDDING RECEPTION or Banquet. Wellers. Saline, July 10, 2005. Looking for someone to assume contract. 734-996-4957**

**WYANDOTTE, 344 Plum, 50% off, store closed. Natural body care & household products, shelling, commercial appliances, spa equipment, garage sale.**

**Miscellaneous for Sale 2200**

**ALWAYS BUYING old toys, trains, U.S. coins, sports cards. Call 734-558-2986**

**BUYING SELLING working or not. Pinball machines and video games. 313-268-0541**

**BUYING \$\$\$\$\$\$ Sewing machines. 734-427-0913**

**WANTED: MAYTAG (Only), square tub washer, Model E2L. Will pick up. 419-522-8043**

**Washington County 5570**

**Miscellaneous for Sale 2200**

**SNOW PLOW for the front of a truck. \$75/ best. 313-359-3692**

**SONY VAIO 17" XP print/scan, hardcover books, movies, 48" lawn tractor, moped. 810-923-7332**

**TRAILER & PARTS New & used enclosed cargo trailer. Many to choose from. Full line of gooseneck, utility, and horse trailers available. Axles, fenders, hubs, springs, lights, coupler, etc., in stock. Brown's Trailer, Inc. Three miles E. of Clinton on US-12 517-456-4520**

**ANTIQUE WOODWARD upright piano. \$250 or best. 734-692-2135**

**BEAUTIFUL ANTIQUE 1920's Baby Grand Piano. Hallet Davis (black). Must be removed by April 25th. \$1000/ best. Dearborn. 313-277-8691**

**HERITAGE CLASSIFIEDS GET RESULTS RESULTS RESULTS 1-877-888-3202**

**Pools/Hot Tubs 2210**

**EZ-SET POOL 15X42, chemicals included \$100/best. 734-379-0293**

**HOT TUB 2005 brand new, still in plastic, full warranty, can deliver. Retail \$7,200 Sell \$3,950 734-732-9388**

**SWIMMING POOL Doughboy 16 ft. round 1 yr. old includes whole many extras. \$2500 new will sell \$1000 firm 734-383-3034**

**List your auction where the action is - HERITAGE CLASSIFIEDS. Try our total package which covers all the areas from Dearborn to the Ohio line, and from the Detroit River to Washtenaw County. 1-877-888-3202**

**VICOUNT POOL 18x32 oval, fenced in deck, like new, with accessories. \$2500 best. 313-295-8586**

**Seasonal Items 2230**

**15 HP Huskavarna 0-turn riding mower w/ trailer. Like new. \$2,800/ best. Call 734-475-7002**

**BABYSITTING PROBLEMS? No problem when you place and ad in the Classifieds. 1-877-888-3202**

**Sporting Goods 2240**

**2 CANNON long arm downriggers, 1 electric, 1 manual w/swivels, w/ 3 rod holders. \$400. 313-563-8779**

**2 SETS of golf clubs, one men's and one ladies. Like new \$85 each. 734-425-1617**

**7' SOLID slate pool table. \$550. 313-359-1070**

**FREE WEIGHT workout equipment. Too many to list. Enough for a complete home gym. \$1500 or best. 313-381-5355**

**KASSON POOL Table 8 ft. slate top, oak, leather pockets with accessories. \$450 or best. 313-295-8586**

**START YOUR own 30 min. ladies only fitness gym. We have the equipment needed. \$10,500 entire package. 734-285-5143**

**Open Houses 5570**

## SUROVELL

An ideal home for entertaining with 260' of frontage on all sports Sugarloaf Lake with private boat launch. 3000 sq. ft., 4 bedrooms, 3 baths. On 1.35 acres. \$469,000. Tammy Lehman, 320-0959, 2504005.

Outstanding waterfront home on Portage chain of 8 lakes. 2157 sq. ft. ranch with walkout lower level. 3 bedrooms, 2.5 baths. Heated 2.5 car garage, 3 tier deck. \$425,000. Kristin Neff, 320-7007, 2504114.

Maintenance free brick ranch with 109' of frontage on the Huron River. 1464 sq. ft., 3 bedrooms, 1.5 baths. 2.5 car garage plus newer 30x40 pole barn. \$239,000. Tammy Lehman, 320-0959, 2504004.

Hidden in the woods, hilltop setting adjoining state land just 5 minutes to Chelsea. Three bedroom ranch with a fireplace in the living room; walkout basement. \$229,000. Diane Bice, 741-4104, 2501855.

Just one block from downtown Chelsea. This 2-story, circa 1881 has been completely updated from top to bottom! 4 bedrooms, 2.5 baths. \$349,000. Nancy Bishop, 781-3040, 2504120.

Completely remodeled, this old school house has 2000 sq. ft. of living space, 3 bedrooms, 2 baths. On 1 acre between Stockbridge and Chelsea. \$129,900. Tammy Lehman, 320-0959, 2504027.

Cute and clean! Open floor plan with 3 bedrooms, family room with doorwall leading to the deck, rec. room, in finished walkout lower level. Dexter schools. \$219,000. Karl Newman, 732-0151, 2412037.

Ridgeway Cape Cod on 6-plus acres in Dexter! Lovely home trimmed in oak with oak kitchen and fabulous deck overlooks acres of yard. 4 bedrooms, 3.5 baths. \$349,900. Rob Ewing, 216-8956, 2500237.

**EDWARD SUROVELL REALTORS**

323 S. Main St. Chelsea • (734) 475-3737

Visit our website every Friday to view the latest Sunday open house information.

www.surovell.com

**Reinhart COMMERCIAL**

**Chelsoe Retail Lease** Ideal for retail, food, professional & personal services, office space, multi-tenant building, parking. Great location, 6065 Sibley, 12st. \$12. Jennifer Burn 734-747-7888, eves 734-417-0530. #2409632

**Saline-Retail New community retail center. Occupancy summer of '05, from 1,200sf to 3,500sf. \$13.50 nnn. \$13. Dennis Odine 734-747-7888, eves 669-5811. #2502393**

**Office 734.747.7888**

**Washington County 5570**

**K DIXIE KINGSBURY**

**BUYING OR SELLING?** Let me help you make your dreams come true!

**Elizabeth brien**

Dir: 734.669.5957 Cell: 734.645.4444 Office: 734.665.0300

www.elizabethbrien.com elizabeth@elizabethbrien.com

**734.260.4092**

2144 S. State St. Ann Arbor

**KELLER WILLIAMS**

## Help-U-Sell. REAL ESTATE

**BUYING OR SELLING? SAVE THOUSANDS!**

- Full Service Realtors! FREE MLS access!
- Home Listed in M.L.S. & Realtor.com
- All of our information is online for your convenience!
- Over 600 offices nationwide!
- Save thousands!

www.HelpUSellSpectrum.com

210 E. Michigan, Saline (734) 944-9100

**Good Earth Real Estate, LLC**

604 Wildwood Ave., Jackson, MI 49201

www.GoodEarthlink.com

**Bill Potter**

(517) 782-2024 office (517) 392-8137 cell

Executive home with granite counter tops, master suite with full bath, 2 fireplaces and first floor laundry. Full finished basement has 2 bedrooms, full bath, hobby room, fireplace, wet bar and plenty of storage. Dual heating system, security system, air purification system, with an electronic air filter. 12x12 deck off the Florida room. This home has never been lived in and is a rare find at the price of \$359,900.

3610 Deerfield, Tims Lake Preserve Mt. Hope Rd., exit 150 south of I-94 Visual Tour at www.GoodEarthlink.com

**OPEN HOUSE**

Sunday, April 24th 2 - 4 pm

415 Berkshire Dr., Saline Northview Sub-Division 1 1/2 story, 3 bedrooms, 2 1/2 baths, freshly painted, large deck, new roof. Move in condition! \$252,000

N. Ann Arbor St. - W. Woodland - S. Colony - Berkshire Dr. 734-429-3086

Owner/Agent

**MANCHESTER**

1 bedroom Apartment for rent in town. Call: 734-428-9202

**MANCHESTER, Lg 1 or 2 bdrm. Free laundry facilities & No pets. \$625-\$725. Call 734-437-4240 or 734-428-8708**

**MILAN 496 Redman Rd. 1st floor 2 bdrm, all appliances, super deluxe. 734-434-2301**

**PARKSIDE LANE APARTMENTS IN MILAN 1 & 2 BEDROOMS NEWLY RENOVATED UNDER NEW MANAGEMENT GREAT PLACE TO LIVE 734-439-7374**

**\*Present this Coupon to WALKABOUT CREEKAPTS. For a \$1.00 Move In! Now Taking Dogs. Apartments Starting at \$645. \*Some Restrictions May Apply. 734-426-0410**

**\*SALINE 1 & 2 Bedroom Apartments. Please call 734-426-4022 or 734-944-3025**

**SALINE 2 bdrm. bath, apartment 1100 sq. ft. In Downtown Saline. \$800 Mo. 734-429-9632**

**CULVER ESTATES APARTMENTS**

Spacious 2 Bedrooms Apts. Free Heat & Water. Pet Friendly. 734-439-0500

**DEXTER - Chain of Lakes. Lake Front 1 bdrm., New carpet, new paint \$875 month. 734-426-5905**

**DUNDEE LARGE 1 & 2 bdrm. Clean and quiet. Secure building with heat and water included. Small pets welcome. Starting at \$450/month. 248-932-0600 ext. 2**

**GREGORY DUPLEX 2 bdrms., 1.5 baths, washer and dryer, hookup w/ garage. \$690 monthly utilities. 517-431-2027**

## Successful sales start with Successful advertising. Contact us!

**HERITAGE NEWSPAPERS CLASSIFIEDS**

www.heritage.com

Phone 1-877-888-3202

Fax: 1-877-21-FAXUS

**hn** Heritage Newspapers



# CLASSIFIED is where the Action is.

Washtenaw County 5570 Washtenaw County 5570 Washtenaw County 5570

**the Korican team**  
details, details, details.  
734-429-9632  
www.korican.com

**9229 Sheeler - Onsted**  
Open Sunday 2 to 4 pm  
See this 3+ bedroom, 2.5 bath home with a full finished basement, large deck, and a beautiful view of the lake. The home is in excellent condition and is a must see. Call today for more information. 734-429-9632

**220 W. Patterson - Tecumseh**  
Open Sunday 2 to 4 pm  
This home is a must see. It features a full finished basement, a large deck, and a beautiful view of the lake. The home is in excellent condition and is a must see. Call today for more information. 734-429-9632

**Log Home Seminar**  
Heritage Log Homes  
Open Sat., 4/23, 10am to 2pm  
See this beautiful log home and learn more about the benefits of owning a log home. Call today for more information. 734-429-9632

Washtenaw County 5570 Washtenaw County 5570 Washtenaw County 5570

**Washtenaw County 5570**  
**CHLSEA LARGE**  
Brick ranch complete remodel 3 bdrm, 1.5 bath, sunroom, deck, finished bsmt, play room, must see. Open Sun: 12-4. 710 N. Main. 734-475-7940

**Washtenaw County 5570**  
**CELEBRATE!**  
Place a Happy Ad for this special someone. 1-877-888-3202

**Washtenaw County 5570**  
**CLASSIFIED** is one of the best single sources for selling items, seeking jobs, finding housing, meeting new people and more.

**Washtenaw County 5570**  
**CHLSEA 3 bdrm**  
ranch, totally remodeled. \$234,500. Agents OK. 734-355-3295

**Washtenaw County 5570**  
**NEED EXTRA CASH?**  
Clean your basement, attic or garage and call HERITAGE CLASSIFIEDS. Our friendly advisors are ready to help you write an ad for best results. 1-877-888-3202

**Washtenaw County 5570**  
**NEED EXTRA CASH?**  
Clean your basement, attic or garage and call HERITAGE CLASSIFIEDS. Our friendly advisors are ready to help you write an ad for best results. 1-877-888-3202

Washtenaw County 5570 Washtenaw County 5570 Washtenaw County 5570

**Janis and Ed Montalvo**  
(517) 403-6939  
www.MontalvoTeam.com

Washtenaw County 5570 Washtenaw County 5570 Washtenaw County 5570

See all our listings and open houses at:

## ReinhartRealtors.com

Charles Reinhart Company Realtors #1 in Washtenaw County for Over 30 Years!

**Saline Sharp**, clean 2 bedroom, 1 bath condo finished basement, all appliances and one year home warranty. Within walking distance of downtown Saline. \$104,500. Debbie Kolah-Leutheuser 734-429-9449, eves 734-323-7067. #2503053

**Saline Popular Park Place** condo w/2 bedrooms & 2 baths. Very clean & neat, ready to move into. Attached 1-car garage, fireplace, appliances included. Backs to woods. \$167,000. Gene DeRossett 734-429-9449, eves 734-395-2337. #2502800

**Saline** Better than new Austin Commons condo. Gorgeous 2 bedroom, 1.1 bath w/upgrades galore. Cherry kitchen, wood floors, fireplace & more. \$179,900. Deborah Engelbert 734-475-9600, eves 734-368-3683. #2503874

**Saline Wooded & secluded** site, yet convenient to downtown & freeways. Enjoy Saline schools & low Pittsfield taxes. One of 2 lots available. Area of \$400,000 homes. \$115,000. Mary Newton 734-429-9449, eves 734-846-3172. #2503843

**Waterloo Village** 2 story farmhouse. 3 bedroom, bath, formal dining, living room fireplace, enclosed front porch, 20 minutes W. of Ann Arbor. Chelsea schools. \$128,500. Bill Darwin 734-475-9600, eves 734-475-9771. #2503969

**Saline Super Brecon Village** condo. Bright & spacious in truly perfect condition. 2 bedrooms including master suite, 2 ceramic baths, large kitchen, 1-car gar. Age 55+. \$189,000. Sue Kasza 734-429-9449, eves 734-276-0779. #2501870

**Saline Pride of ownership** show! Clean 2 bedroom, 2 bath ranch on 1.5 acres near town. Beautiful brick fireplace, enclosed porch, C/A, 3-car gar & more! \$199,000. Deborah Engelbert 734-475-9600, eves 734-368-3683. #2502708

**Saline Cozy 3 bedroom** on 4.57 acres has finished basement w/fireplace, 2-car attached garage, outbuildings, cultivated garden plot. Includes wooded acreage. \$199,900. Lisa Jaworski-Ridha 734-971-6070, eves 395-2586. #2503646

**Chelsea Charming 1 bedroom** home w/additional study. Walk to access to Cedar Lake. Newer windows, carpet, excellent kitchen. Chelsea schools, move-in condition. \$145,000. Norman Wetzel 734-475-9600, eves 734-433-9985. #2502753

**Chelsea Crossing New 3 bedroom**, 2 bath ranch built by Peter's Building Co. Fireplace, full basement, brick exterior, 2.5 car garage. April 14th move in. \$251,940. Margaret Delaney 734-971-6070, eves 734-395-0689. #2500559

**Pickering Portage Lake** waterfront cottage. Wonderful view of the whole lake from your dock. Quiet little getaway, or future site for a bigger home on the water. \$219,900. Alice Rodenick 734-747-7777, eves 734-424-3329. #2503433

**Saline Great family home** in the city. 3 bedrooms, 2 full baths, over 1800sf on level on corner lot. 2.5 detached garage. \$222,900. Marilyn McCreary 734-429-9449, eves 734-846-0783. #2503567

**Manchester 7+ acre** Pine Forest lakefront & walkout sites. Serene private lake 5 min. from downtown Manchester. Build to suit option available by Fiedel Custom Homes, Inc. \$229,000. Stephen Wickland 734-747-7777, eves 734-216-2498. #2410208

**Dexter Peaceful, secluded & protected!** Staked and perked 4+ acre site on 18+ acres with a magnificent forest & wetland backdrop. True nature lovers homestead. \$230,000. Lorie Douglas 734-747-7777, eves 734-846-0448. #2413214

**Chelsea Very desirable 4 bedroom** tri-level in Lanewood Sub. Very well maintained homes has 2 car attached garage. Walk to school, parks and shopping. \$238,500. Bill Darwin 734-475-9600, eves 734-475-9771. #2503981

**Saline Custom all brick ranch** with 4 master suite, 2 wood burning fireplaces, spacious kitchen, walkout basement, 1.66 acres with pond. Milan area schools. \$309,900. Susan Underwood 734-971-6070, eves 734-320-7276. #2501196

**Dexter Classic 4 bedroom** Cape Cod on 9 acre near Dexter School. 4 bedrooms, hardwood floors, 2 fireplaces, cherry kitchen, deck, 2-car gar, 30x40 workshop. \$247,000. Edith Behringer 734-475-9600, eves 734-433-2196. #2502467

**Ypsilanti Gorgeous setting!** 3 bedroom ranch with LL, hardwood and laminate floors, 3-car heated garage, playhouse, freshly painted. 2.73 acres. Move-in now! \$249,000. Jackie Wright 734-747-7777, eves 734-645-4331. #2504155

**Chelsea Immaculate 3 bedroom**, 2.1 bath on partly wooded 2.5 acre! Hardwood floors, great room fireplace, fin. walk-out Room for a pole barn! Backdrop road. \$258,900. Deborah Engelbert 734-475-9600, eves 734-368-3683. #2501384

**Gregory New 1.5 story** custom home on 1+ acre view out site. Fantastic maple kitchen, designer island/bat, oak floors, luxury vaulted main floor, master 3-car gar. \$385,683. Stephen Wickland 734-747-7777, eves 734-216-2498. #2405836

**Fox Ridge, Dexter** Between nature & community. 48+ acre cul-de-sac, walkout, wooded sites. Specs available. Build to suit. Low \$400's. Model hrs MWFS 12-6. Elizabeth Brien 734-665-0300, eves 734-645-4444.

**Chelsea Fabulous 4 bedroom**, 3.1 bath, 1st floor study, dramatic floors, custom trim, crown molding, master suite 3-car garage/workshop. 2.54ac. \$469,900. Sherry Grammatico 734-971-6070, eves 734-604-0367. #2501732

**Clinton Charming**, 2-story farm house w/modern updates! 10+ acres large barn w/ stalls & electricity 4 fenced pastures, chicken coop, Min. to freeways. Saline & AA. \$315,000. Susan Underwood 734-971-6070, eves 734-320-7276. #2406706

**Grass Lake 3 bedroom**, 2 bath, energy efficient home on 30+ acres. Large great room, spacious kitchen, island and pantry, cathedral ceiling, 30x40 pole barn. \$419,900. A. Edward Ridha 734-971-6070, eves 734-645-3110. #2503677

**Manchester Wooded 40 acre** estate in Manchester! Adjoins 200 acres of Washtenaw County Park. Charming historic, brick, Victorian home. Stable, BBQ pavilion, huge pole barn. \$625,000. Deborah Engelbert 734-475-9600, eves 368-3683. #2500322

**Chelsea Sales Office:** 734.475.9600  
**Saline Sales Office:** 734.429.9449  
**Ypsilanti Sales Office:** 734.480.4300  
**Grass Lake Sales Office:** 517.522.3737  
**Ann Arbor Sales Office:** North 734.747.7777  
**East:** 734.971.6070  
**West:** 734.665.0300  
**Relocation Services:** 734.747.7888  
**Ann Arbor Mortgage:** 734.669.5880

Washtenaw County 5570 Washtenaw County 5570 Washtenaw County 5570

**Washtenaw County 5570**  
**CHLSEA GREAT**  
country home between Dexter & Chelsea. 3 bdrm, 1 bath, 2 acre maintained yard, deck, garden, detached garage. Pets negotiable. No smokers. \$1095 or less w/available discounts. Available mid May. 734-475-3749

**Washtenaw County 5570**  
**CHLSEA LG.** remodeled farm house, 6 bdrm, Chelsea Schools. Call Pat 734-260-1158

**Washtenaw County 5570**  
**DEXTER 3 bdrm.**, 2 bath, duplex on spacious lot, close to schools & I-94. \$800/Mo. + utilities. 734-426-2842 after 7

**Washtenaw County 5570**  
**DEXTER AREA 500** sq.ft. house w/ fireplace, 1 bdrm, \$700/mo. 734-426-3223

**Washtenaw County 5570**  
**LESS THAN PERFECT CREDIT?**  
You can still buy a home with \$0 down in any area! Short time on job ok. Not based on your credit scores. Call Todd Franklin, METRO FINANCE (248) 229-5182

**Washtenaw County 5570**  
**OPEN HOUSE**  
1-877-888-3202

**Washtenaw County 5570**  
**ALLEN PARK Open House**  
Sun. 1-4 pm. 14861 Euclid, 3 bdrm, bungalow. Completely updated, VERY CLEAN, immediate occupancy. \$124,900. 313-732-1628

**Washtenaw County 5570**  
**CLASSIFIED Does it All!**

**The McCrate Team**  
When it's your turn to move Turn to the Team that moves Tecumseh and Greater Lenawee County.  
www.TheMcCratesTeam.com  
CALL 800-489-6149 FOR MORE INFORMATION

**702 Tecumseh St.**  
Clinton Schools  
1984 Sq Ft., Brick Ranch 3 BR, 2 Baths On Corner Lot, K-12 Schools Just Blocks Away! Fenced Back, Wrap-Around Fireplace, Screen Room. Many New Updates! \$179,900

**302 W. Patterson St.**  
Tecumseh Schools  
1192 Sq Ft. Remodeled 3 BR Cape Cod. Big Back Yard! Partially Finished Basement, Central AC, New Roof, Windows & Concrete Drive. All Newer Appliances Stay! \$144,900

Washtenaw County 5570 Washtenaw County 5570 Washtenaw County 5570

**Roger White**  
734-730-9482  
www.rogerwhitehomes.com

**MILAN Sparkling, Spacious Brick Ranch.** 3 bdrm, 2 baths w/ ceramic tile. Kit. & foyer w/hard flrs. Master Suite w/ WIC & fabulous bath. Add. 1500+ sq ft. basement w/ 9' ceilings. 309 Barn Swallow in Eagle Springs \$225,900

**YPSILANTI** You must see this home with the beautiful vaulted ceilings and open floor plan. An island occupies the kitchen and living area. Carpeting and vinyl flooring adorn this 3 bedroom, 2 bathroom home. Gas fireplace, full basement and two-car garage complete the package. This ranch will not last long. \$194,900

**Vacant Land Listing**  
You must see this beautiful one-acre lot in Augusta Township. There is city water, gas, electric all at the street. The sale of this property is subject to 1031 exchange. \$84,900

Washtenaw County 5570 Washtenaw County 5570 Washtenaw County 5570

NEED HELP? CALL A LOCAL PROFESSIONAL FROM OUR

## Professional Services Directory

PLACE YOUR AD TODAY! 1-877-888-3202

**BASEMENT WATER PROOFING**  
Interior and exterior, wall cracks repaired, free estimates. All work guaranteed. 731-998-1423

**NEED EXTRA CASH?**  
Clean your basement, attic or garage and call HERITAGE CLASSIFIEDS. Our friendly advisors are ready to help you write an ad for best results. 1-877-888-3202

**FREE TO BE CHILD CARE**  
In my Saline Home. Infants-12 yrs. CPR, AED & First Aid certified. Reasonable rates. 734-944-3885

**FULL-TIME LICENSED DAYCARE OPENING**  
Saline/Milan area. Needs & needs provided. Call Sue, 734-439-1846

**LICENSED MOM** has full and part-time openings in my Saline home. Warm, fun loving clean environment. Meals included. CPR, first aid certified. 734-429-9405

**SCRIBBLES & GIGGLES**  
Daycare center, full or part-time daycare, A.M. Montessori pre-school, P.M. traditional pre-school, before and after school care. 734-944-4414

**HOME REPAIR AND PAINTING SERVICES**  
Attention to detail in your home. Replaster, Drywall, Plaster, Repair, Remodeling, Plumbing and Electrical Repairs. General home maintenance. Family business. 734-429-3143

**IT'S A SURE SALE**  
In the Classified

**THE DECK GUYS**  
Power Washing, Staining & Sealing. Free Estimates. Call Tim Kime. 517-467-7379

**P. GUENTHER**  
Master Electrician 1975 ★ RESIDENTIAL ★ ★ COMMERCIAL ★ ★ INDUSTRIAL ★ ★ Machine Trouble Shooting 24/7. 734-439-0621

**CRJ Construction**  
Complete Home Remodeling Services  
• Custom kitchens & bath remodeling  
• Basement finishing & more  
**FREE ESTIMATES**  
Licensed/Insured  
**734-475-0438**

**B & B REMODELING, INC.**  
Quality workmanship for any of your remodeling needs. Also new construction. Licensed & Insured. 734-475-9370

**LANDSCAPING LAWN SERVICE**  
Residential & commercial. Mulch, lawn, shrub, tree, water, snow removal and clean up. Insured & bonded. P.A.S. 810-900-0005

**COMPLETE LAWN CARE & LANDSCAPING SERVICES**  
Residential/Commercial. Spring Clean Ups, Licensed & Insured. Free Estimates. Family Owned & Operated. Countryside, 734-476-7777

**PROFICIENT PAINTING, MAINTENANCE & REPAIR**  
5th Generation of Quality Craftsmanship and Customer Service.  
Your Complete Painting, Handyman and Maintenance Service.  
734-272-5567 or 517-438-3474

**HOMEOWNERS WANTED!!!**  
Kayak Pools is looking for demo homesites to display our New "Maintenance-Free" Kayak Pool. Save thousands of \$\$\$ with this unique opportunity! CALL NOW!!!  
**800.31.KAYAK**  
(800.315.2925)  
WWW.KAYAKPOOLS.MIDWEST.COM  
Discount Code: 20-C13

**AMERICA'S BEST PLUMBING**  
Sewer and Drain Service  
• Copper re-pipes low to \$1,200  
• Basement Bathroom Groups.  
• Will beat any written estimate.  
734-772-1810

**SHINGLE ROOF**  
Stain Removal Service  
Free Estimate  
775-307-6822

**TRACTOR REPAIR**  
All makes/ models. Pick-up/delivery.  
517-589-8000

**CHARGE YOUR ADS TO VISA, MASTERCARD, DISCOVER OR AMERICAN EXPRESS.**

**CLASSIFIED** is one of the best single sources for selling items, seeking jobs, finding housing, meeting new people and more.

**Accounting/Taxes 7070**  
**Accounting/Taxes 7070**

**Open Crossword Answers**

A	L	O	E	B	A	A	I	B	I	S
D	O	W	N	T	O	N	N	O	N	E
S	U	N	S	H	I	N	E	S	A	T
O	I	L	M	A	T	R	O	N		
R	E	B	U	S	L	O	P	E		
A	X	E	L	S	U	N	S	P	O	T
M	E	A	O	H	G	E	E	P	E	A
S	U	N	D	A	E	S	R	E	A	L
A	I	M	S	D	E	N	S	E		
M	I	L	I	E	U	O	A	T		
I	D	O	Y	L	S	U	N	D	I	A
S	L	O	E	E	S	C	A	R	G	O
T	E	N	D	S	S	E	E	A	S	Y



